

NORTH WAGGA WAGGA - Suburb Map

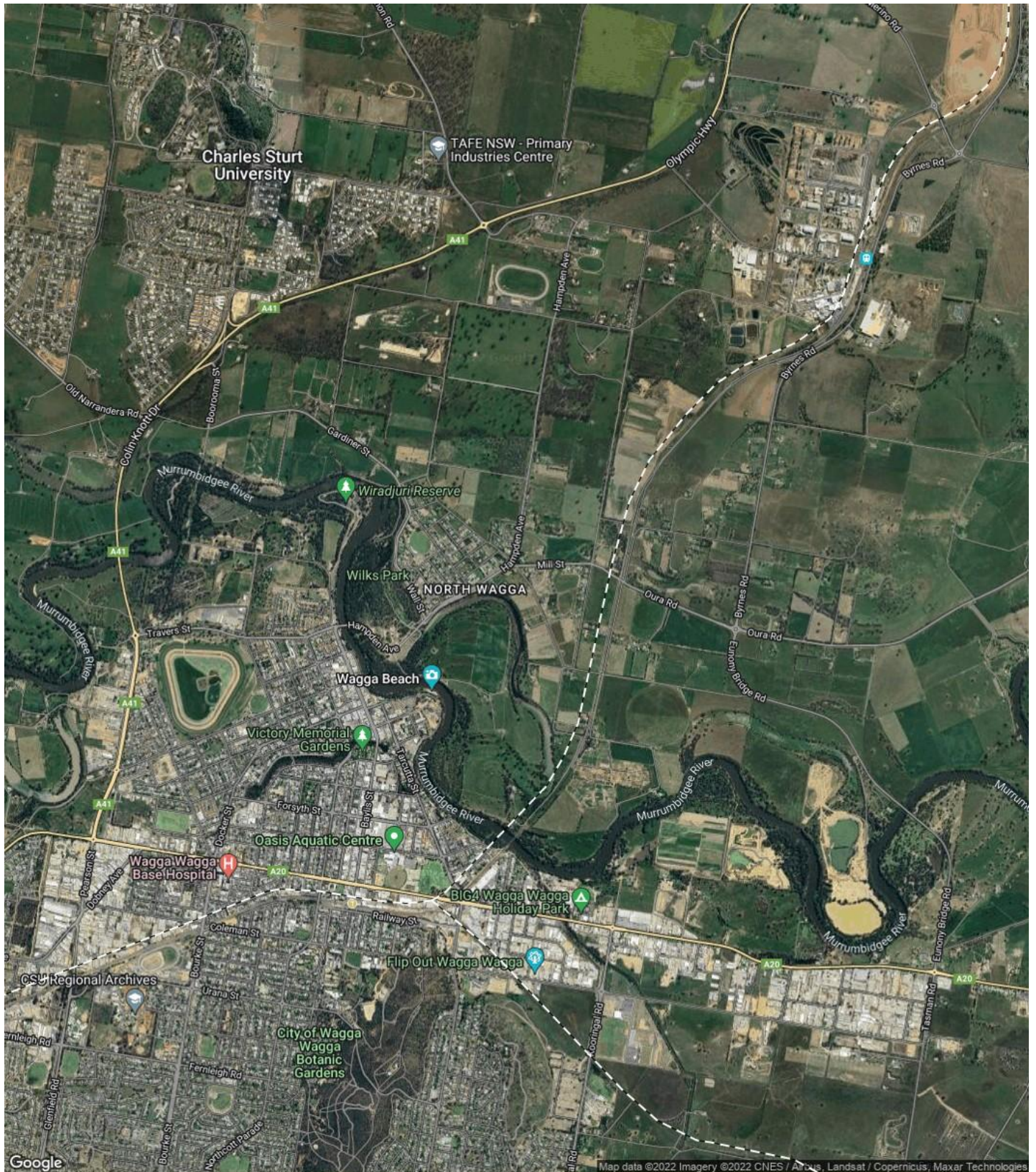

Prepared on 24/05/2022 by PRD Nationwide Wagga Wagga . © Property Data Solutions Pty Ltd 2022 (pricefinder.com.au)

The materials are provided as an information source only. © The State of New South Wales (Land and Property Information - LPI) May/2022. Contains property sales information provided under licence from the Department of Finance and Services, Land and Property Information (LPI) Issue Date: 17/05/22 and may be combined with property attribute data and photographs from other third party data sources. Ownership information derived from Non-Government sources. Please use as a guide only. Neither Veda nor LPI make any representations or warranties about accuracy, reliability, completeness or suitability of the data for any particular purpose and disclaims all responsibility and all liability (including without limitation, liability in negligence) for all expenses, losses, damages (including indirect or consequential damage) and costs which might be incurred as a result of the data being inaccurate or incomplete in any way and for any reason. Veda is authorised as a Property Sales Information provider of the Department of Finance and Services, Land and Property Information.

NORTH WAGGA WAGGA - Sales Statistics (Houses)

Year	# Sales	Median	Growth	Low	High
2004	11	\$ 99,000	0.0 %	\$ 10,000	\$ 390,000
2005	19	\$ 178,000	79.8 %	\$ 100,000	\$ 380,000
2006	14	\$ 202,500	13.8 %	\$ 100,000	\$ 675,000
2007	6	\$ 162,500	-19.8 %	\$ 50,000	\$ 975,000
2008	8	\$ 211,200	30.0 %	\$ 97,000	\$ 1,100,000
2009	12	\$ 232,500	10.1 %	\$ 30,000	\$ 430,000
2010	7	\$ 244,000	4.9 %	\$ 190,000	\$ 1,050,000
2011	7	\$ 250,000	2.5 %	\$ 125,000	\$ 495,000
2012	6	\$ 137,450	-45.0 %	\$ 55,000	\$ 540,000
2013	7	\$ 185,000	34.6 %	\$ 83,000	\$ 362,500
2014	11	\$ 240,000	29.7 %	\$ 165,000	\$ 575,000
2015	11	\$ 246,000	2.5 %	\$ 150,000	\$ 905,000
2016	4	\$ 337,500	37.2 %	\$ 151,000	\$ 400,000
2017	7	\$ 249,000	-26.2 %	\$ 170,000	\$ 1,383,900
2018	10	\$ 250,000	0.4 %	\$ 66,250	\$ 1,057,500
2019	12	\$ 270,000	8.0 %	\$ 35,000	\$ 775,000
2020	15	\$ 330,000	22.2 %	\$ 135,000	\$ 830,000
2021	11	\$ 405,000	22.7 %	\$ 35,000	\$ 2,600,000
2022	7	\$ 460,000	13.6 %	\$ 15,000	\$ 1,200,000

Median Sale Price

\$405k

Based on 13 recorded House sales within the last 12 months (Apr '21 - Mar '22)

Based on a rolling 12 month period and may differ from calendar year statistics

Suburb Growth

+14.1%

Current Median Price: \$405,000
Previous Median Price: \$355,000

Based on 28 recorded House sales compared over the last two rolling 12 month periods

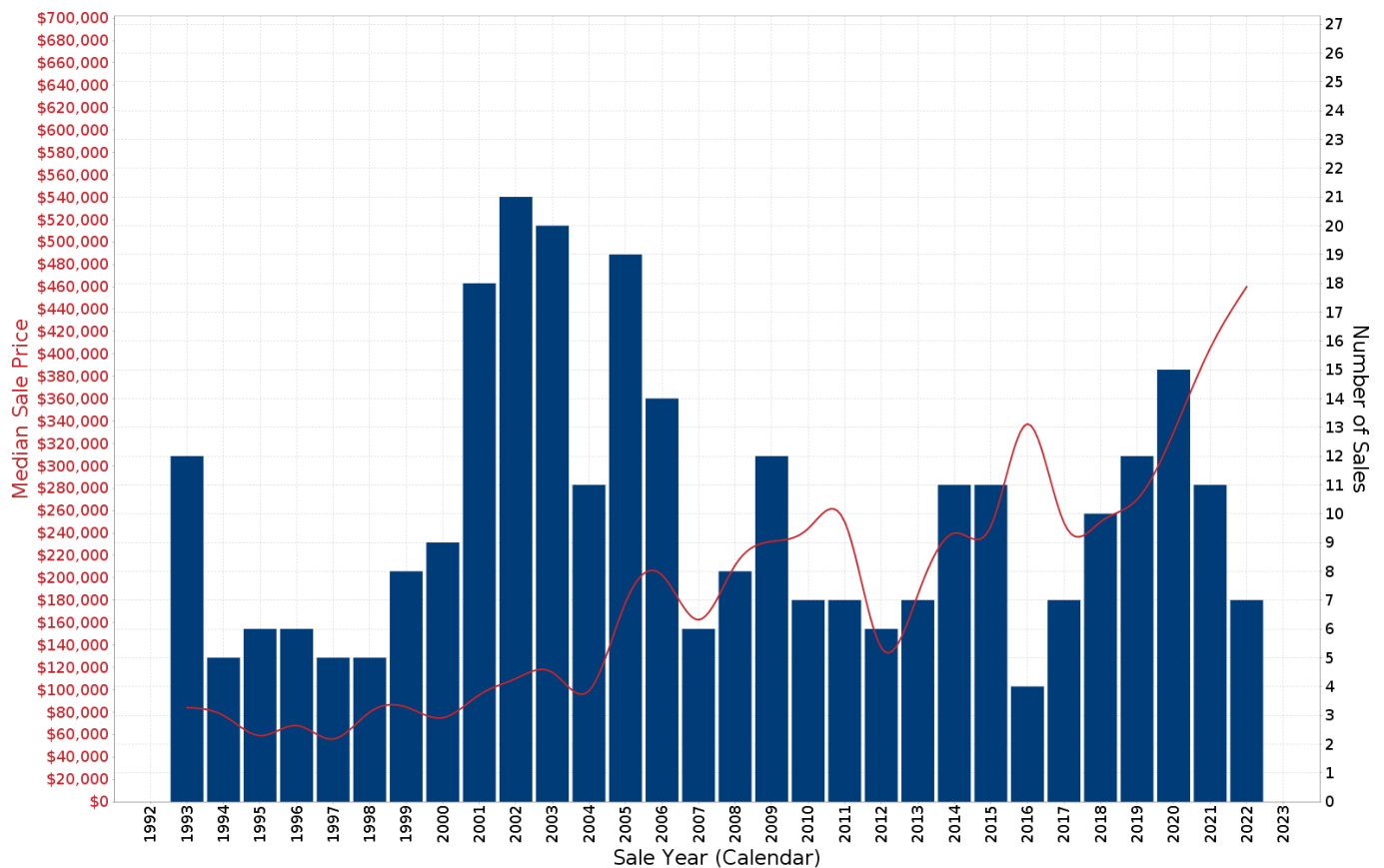

Prepared on 24/05/2022 by PRD Nationwide Wagga Wagga . © Property Data Solutions Pty Ltd 2022 (pricefinder.com.au)

The materials are provided as an information source only. © The State of New South Wales (Land and Property Information - LPI) May/2022. Contains property sales information provided under licence from the Department of Finance and Services, Land and Property Information (LPI) Issue Date: 17/05/22 and may be combined with property attribute data and photographs from other third party data sources. Ownership information derived from Non-Government sources. Please use as a guide only. Neither Veda nor LPI make any representations or warranties about accuracy, reliability, completeness or suitability of the data for any particular purpose and disclaims all responsibility and all liability (including without limitation, liability in negligence) for all expenses, losses, damages (including indirect or consequential damage) and costs which might be incurred as a result of the data being inaccurate or incomplete in any way and for any reason. Veda is authorised as a Property Sales Information provider of the Department of Finance and Services, Land and Property Information.

NORTH WAGGA WAGGA - Peak Selling Periods

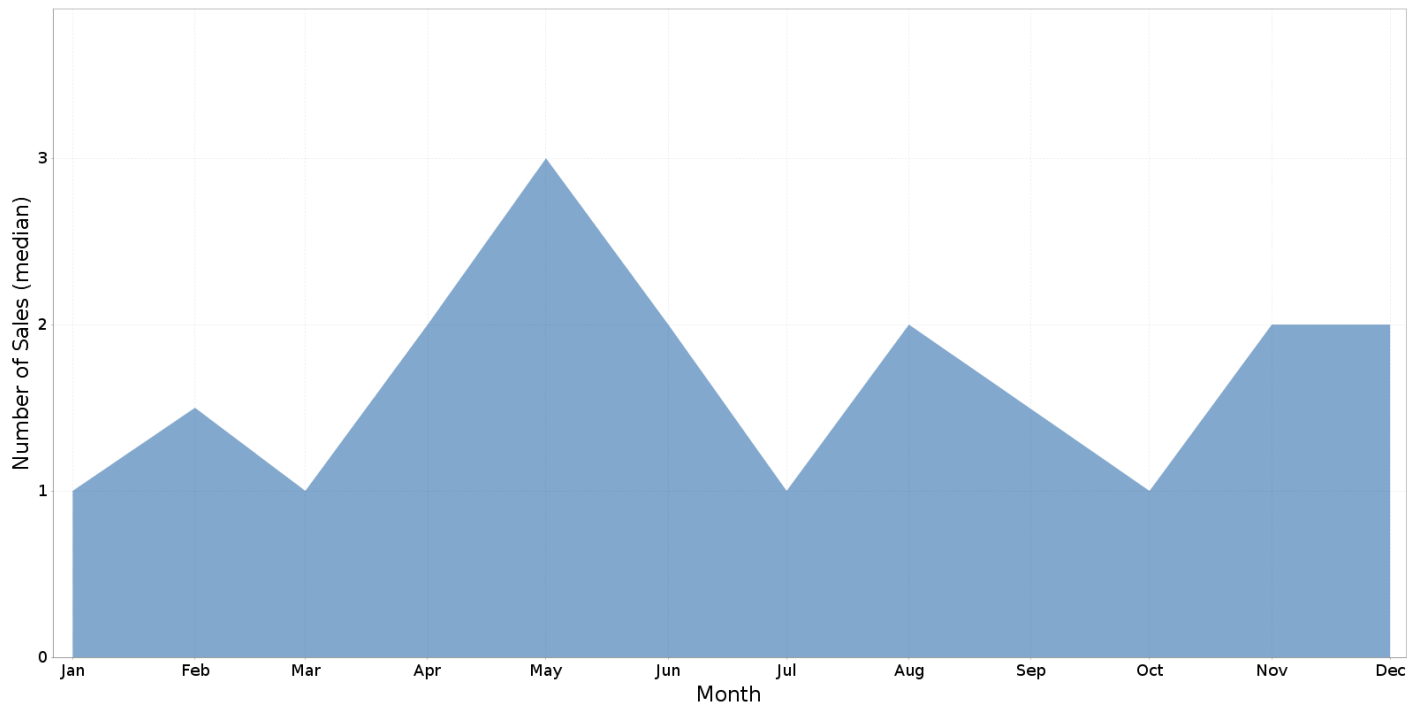

NORTH WAGGA WAGGA - Price Range Segments

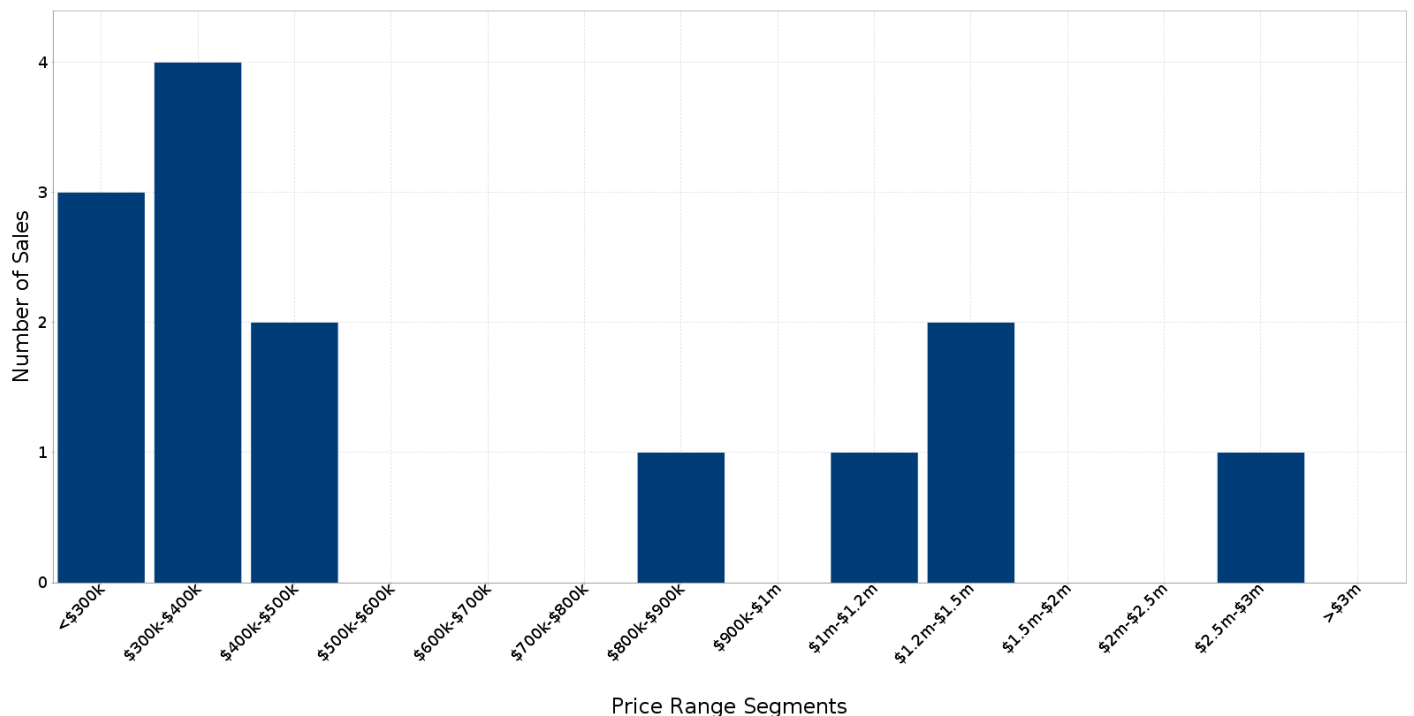

Median Weekly Rents (Houses)

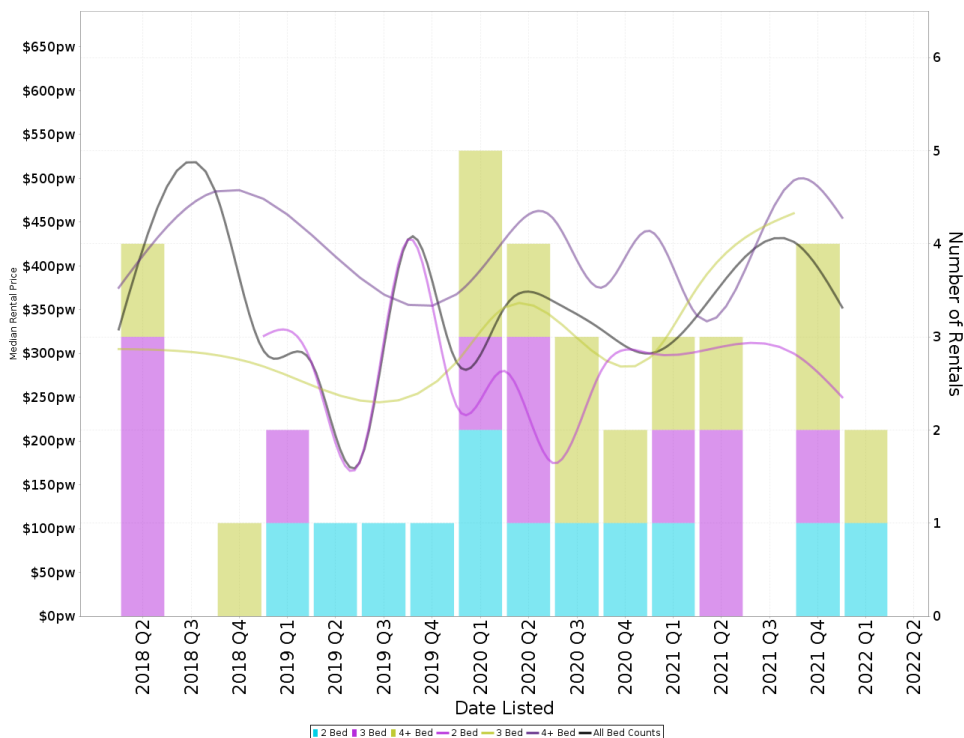

Suburb Sale Price Growth

+14.1%

Current Median Price: \$405,000
Previous Median Price: \$355,000
Based on 28 registered House sales compared over the last two rolling 12 month periods.

Suburb Rental Yield

+4.1%

Current Median Price: \$405,000
Current Median Rent: \$320
Based on 7 registered House rentals compared over the last 12 months.

Median Weekly Rents (Units)

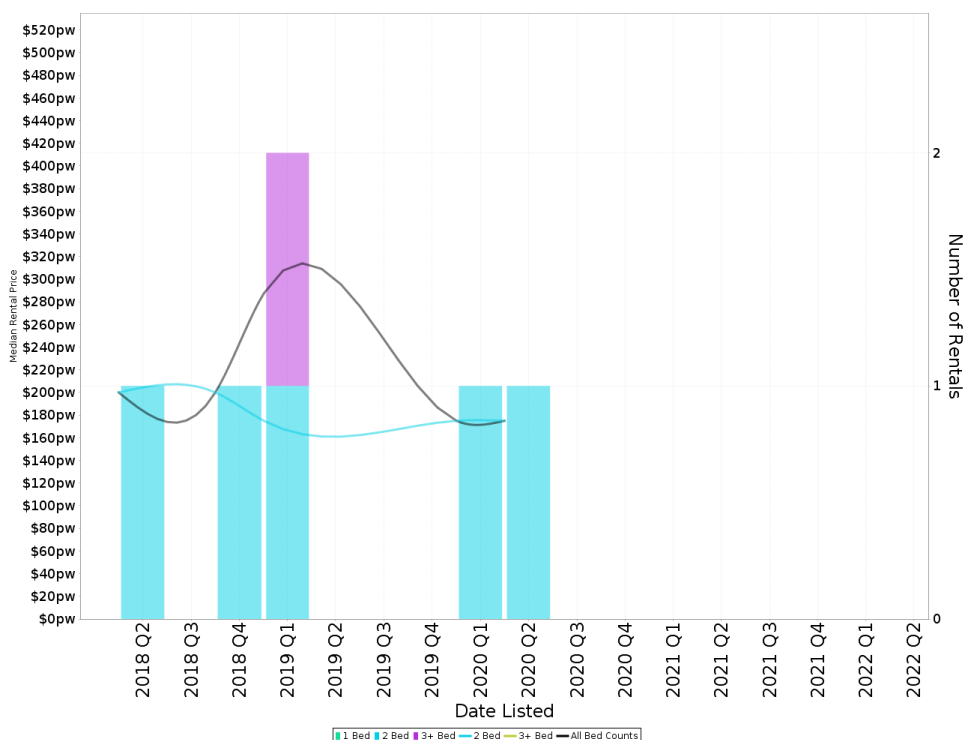

Suburb Sale Price Growth

N/A

Suburb Rental Yield

N/A

NORTH WAGGA WAGGA - Recently Sold Properties

Median Sale Price

\$405k

Based on 13 recorded House sales within the last 12 months (Apr '21 - Mar '22)

Based on a rolling 12 month period and may differ from calendar year statistics

Suburb Growth

+14.1%

Current Median Price: \$405,000
Previous Median Price: \$355,000

Based on 28 recorded House sales compared over the last two rolling 12 month periods

Sold Properties

13

Based on recorded House sales within the 12 months (Apr '21 - Mar '22)

Based on a rolling 12 month period and may differ from calendar year statistics

26 HAMPDEN AVE

\$550,000



4,150 m² 4 1 3

Sold 2022 Apr 24 Days

18 HENRY ST

\$15,000



556 m² - - -

Sold 2022 Apr 24 Days

18 WILLIAM ST

\$125,000



506 m² 2 1 -

Sold 2022 Apr 24 Days

56-58 EAST ST

\$140,000



2,023 m² - - -

Sold 2022 Apr 24 Days

46 MARAH ST

\$460,000



852 m² 4 1 2

Sold 2022 Jan 19 Days

168 BYRNES RD

\$1,200,000



2 ha 4 3 6

Sold 2022 Jan 84 Days

37 MILL ST

\$875,000



3,035 m² 4 3 4

Sold 2022 Jan 90 Days

65 WILLIAM ST

\$350,000



917 m² - - -

Sold 2022 Apr 24 Days

13 MILL ST

\$313,000



689 m² 2 1 2

Sold 2021 Dec 34 Days

175 EUNONY BRIDGE RD

\$2,600,000



6.45 ha

4

2

8

10 HURST ST

\$35,000



405 m²

2

1

1