

## MOUNT AUSTIN - Suburb Map

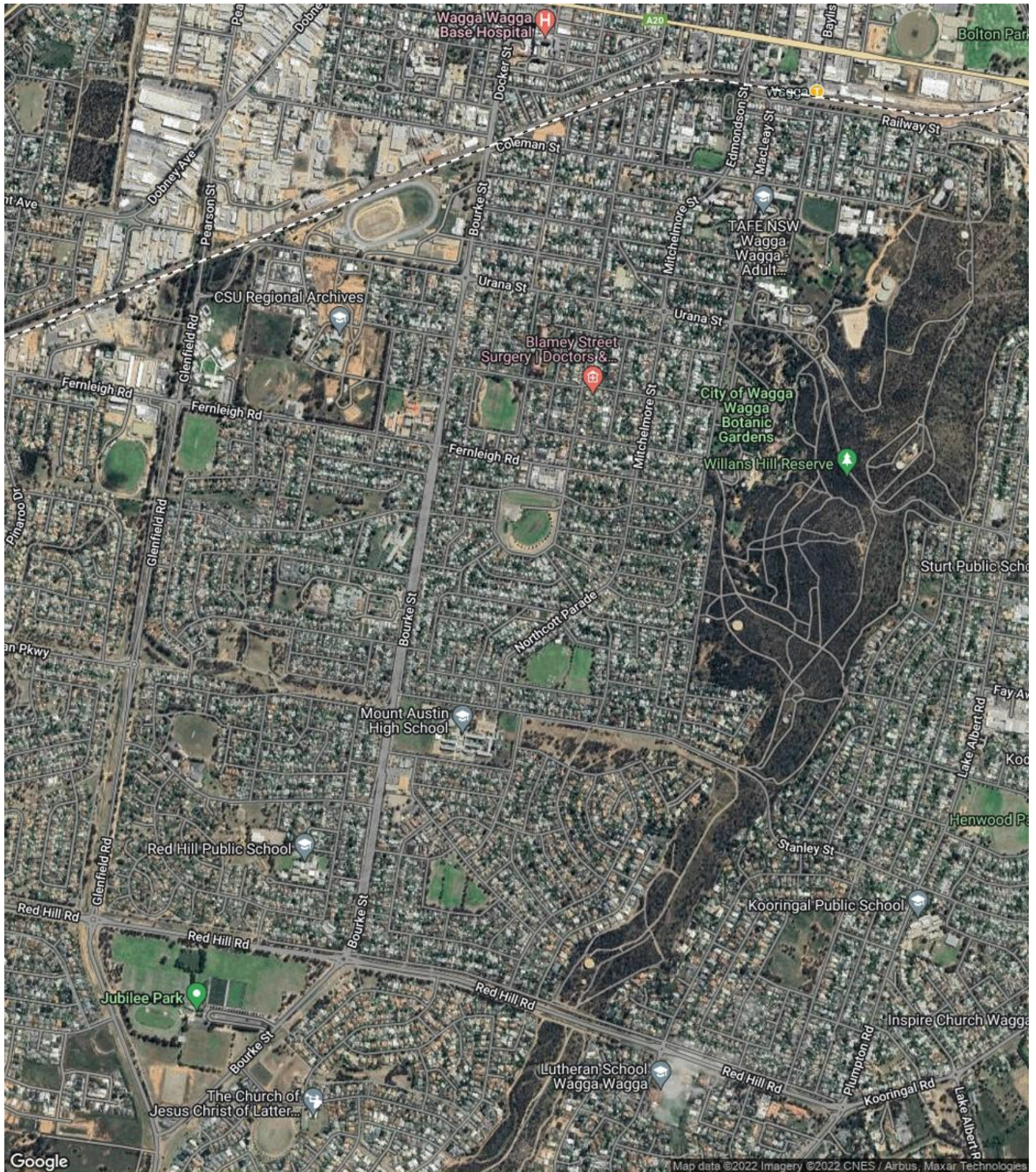

Prepared on 24/05/2022 by PRD Nationwide Wagga Wagga . © Property Data Solutions Pty Ltd 2022 (pricefinder.com.au)

The materials are provided as an information source only. © The State of New South Wales (Land and Property Information - LPI) May/2022. Contains property sales information provided under licence from the Department of Finance and Services, Land and Property Information (LPI) Issue Date: 17/05/22 and may be combined with property attribute data and photographs from other third party data sources. Ownership information derived from Non-Government sources. Please use as a guide only. Neither Veda nor LPI make any representations or warranties about accuracy, reliability, completeness or suitability of the data for any particular purpose and disclaims all responsibility and all liability (including without limitation, liability in negligence) for all expenses, losses, damages (including indirect or consequential damage) and costs which might be incurred as a result of the data being inaccurate or incomplete in any way and for any reason. Veda is authorised as a Property Sales Information provider of the Department of Finance and Services, Land and Property Information.



## MOUNT AUSTIN - Sales Statistics (Houses)

Year	# Sales	Median	Growth	Low	High
2004	116	\$ 164,000	0.0 %	\$ 36,000	\$ 395,000
2005	83	\$ 180,000	9.8 %	\$ 58,000	\$ 471,500
2006	81	\$ 185,000	2.8 %	\$ 18,700	\$ 462,500
2007	107	\$ 190,000	2.7 %	\$ 6,800	\$ 6,400,000
2008	81	\$ 202,000	6.3 %	\$ 75,000	\$ 449,000
2009	109	\$ 212,500	5.2 %	\$ 56,666	\$ 380,000
2010	69	\$ 215,000	1.2 %	\$ 75,000	\$ 410,000
2011	73	\$ 215,000	0.0 %	\$ 120,000	\$ 507,500
2012	61	\$ 225,000	4.7 %	\$ 125,000	\$ 387,500
2013	65	\$ 220,000	-2.2 %	\$ 46,000	\$ 492,000
2014	81	\$ 220,000	0.0 %	\$ 50,000	\$ 8,500,000
2015	72	\$ 232,000	5.5 %	\$ 97,500	\$ 395,000
2016	80	\$ 232,000	0.0 %	\$ 97,500	\$ 570,000
2017	91	\$ 239,000	3.0 %	\$ 3,300	\$ 549,000
2018	60	\$ 241,000	0.8 %	\$ 75,000	\$ 415,000
2019	66	\$ 253,750	5.3 %	\$ 160,000	\$ 399,900
2020	105	\$ 252,700	-0.4 %	\$ 50,000	\$ 565,000
2021	132	\$ 305,000	20.7 %	\$ 55,000	\$ 805,000
2022	23	\$ 390,000	27.9 %	\$ 260,000	\$ 710,000

### Median Sale Price

# \$325k

Based on 122 recorded House sales within the last 12 months (Apr '21 - Mar '22)

Based on a rolling 12 month period and may differ from calendar year statistics

### Suburb Growth

# +22.6%

Current Median Price: \$325,000  
Previous Median Price: \$265,000

Based on 233 recorded House sales compared over the last two rolling 12 month periods

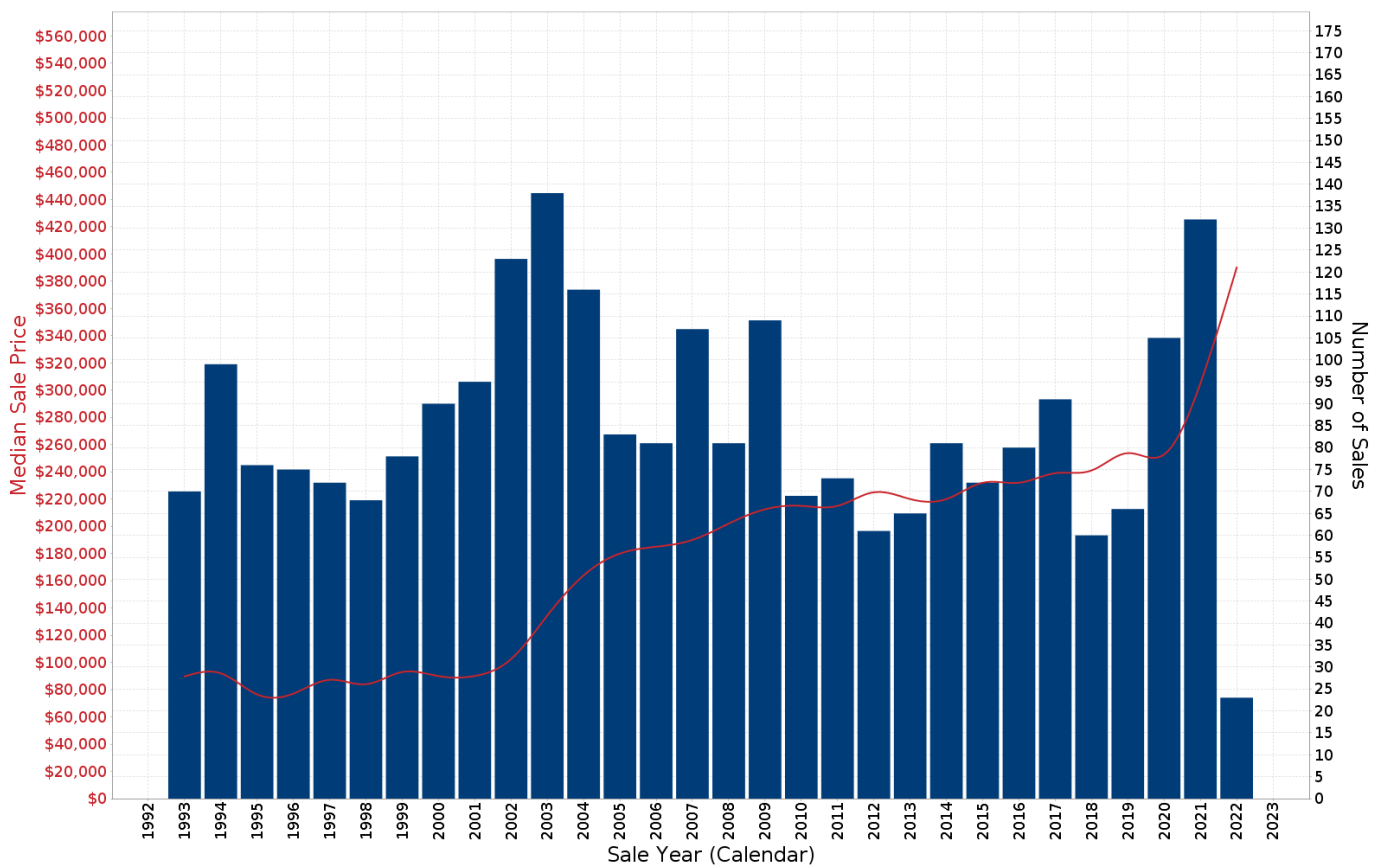

Prepared on 24/05/2022 by PRD Nationwide Wagga Wagga . © Property Data Solutions Pty Ltd 2022 (pricefinder.com.au)

The materials are provided as an information source only. © The State of New South Wales (Land and Property Information - LPI) May/2022. Contains property sales information provided under licence from the Department of Finance and Services, Land and Property Information (LPI) Issue Date: 17/05/22 and may be combined with property attribute data and photographs from other third party data sources. Ownership information derived from Non-Government sources. Please use as a guide only. Neither Veda nor LPI make any representations or warranties about accuracy, reliability, completeness or suitability of the data for any particular purpose and disclaims all responsibility and all liability (including without limitation, liability in negligence) for all expenses, losses, damages (including indirect or consequential damage) and costs which might be incurred as a result of the data being inaccurate or incomplete in any way and for any reason. Veda is authorised as a Property Sales Information provider of the Department of Finance and Services, Land and Property Information.

## MOUNT AUSTIN - Peak Selling Periods

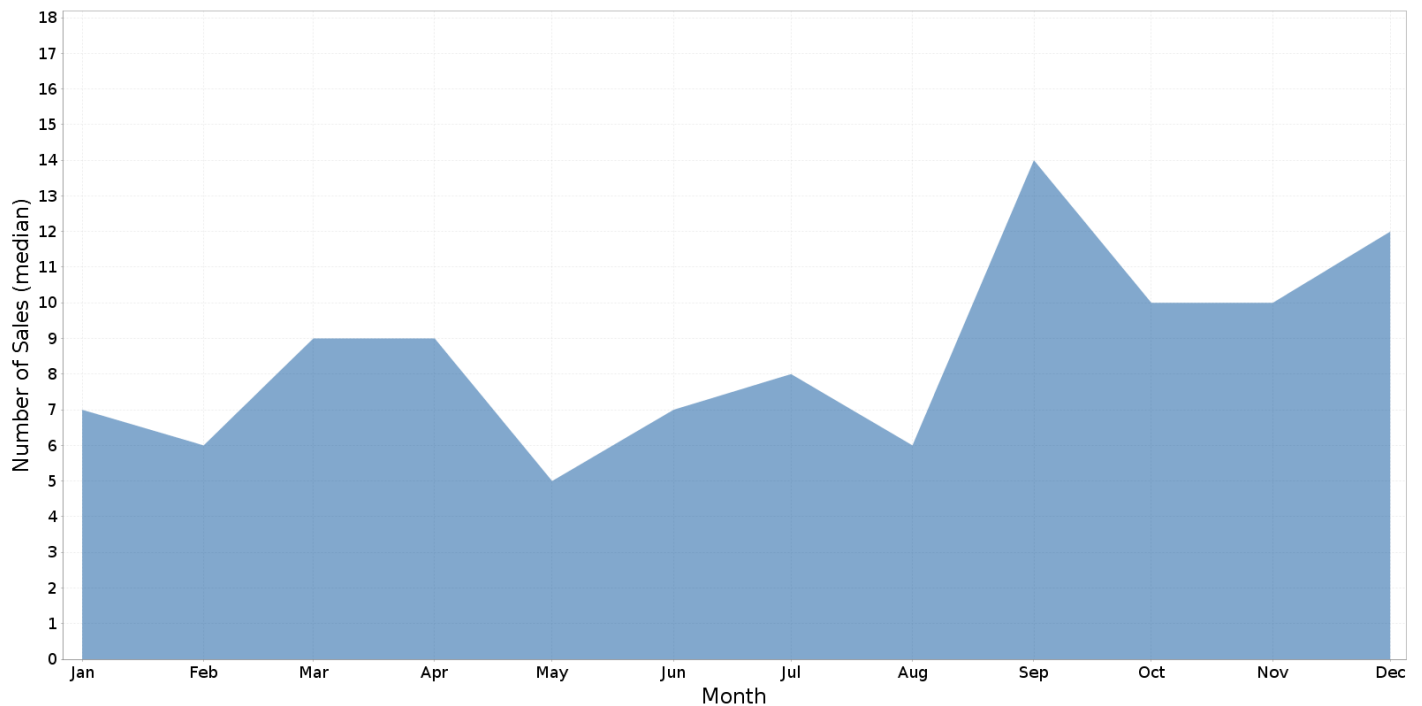

## MOUNT AUSTIN - Price Range Segments

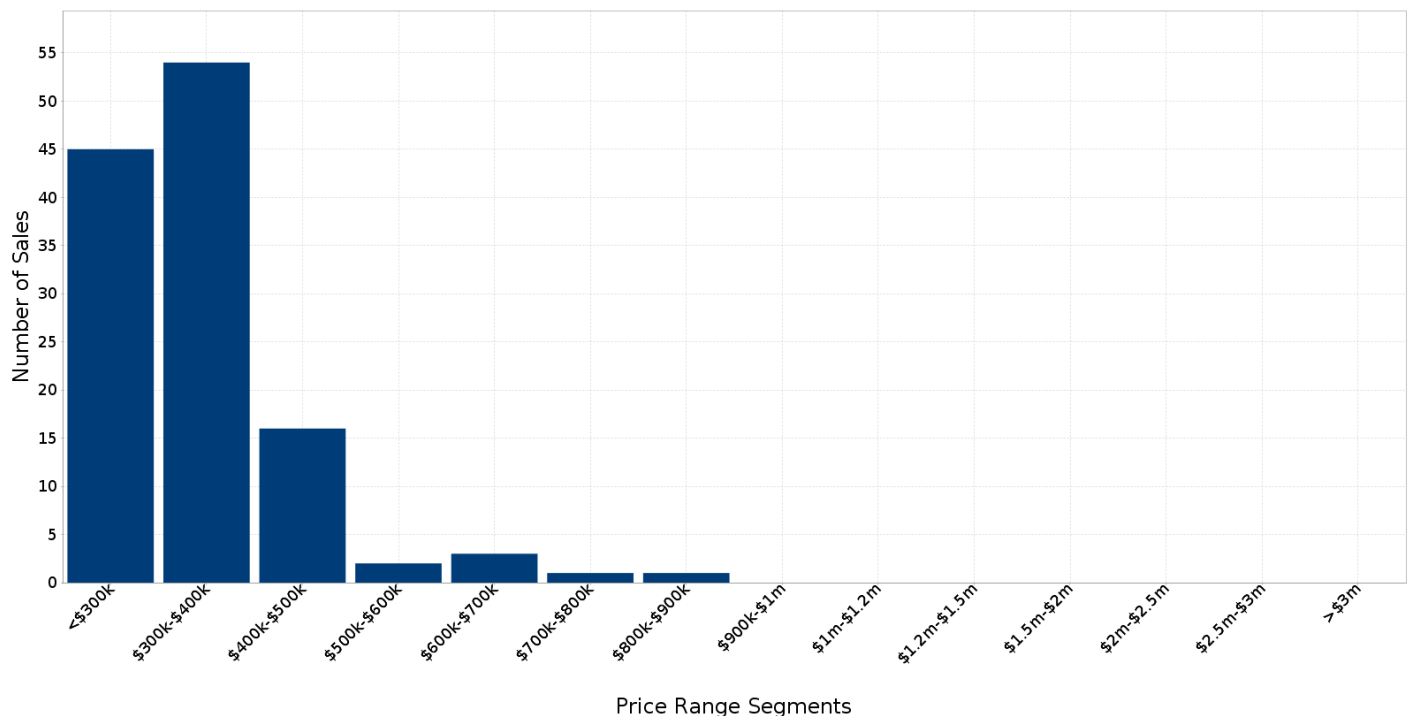

## Median Weekly Rents (Houses)

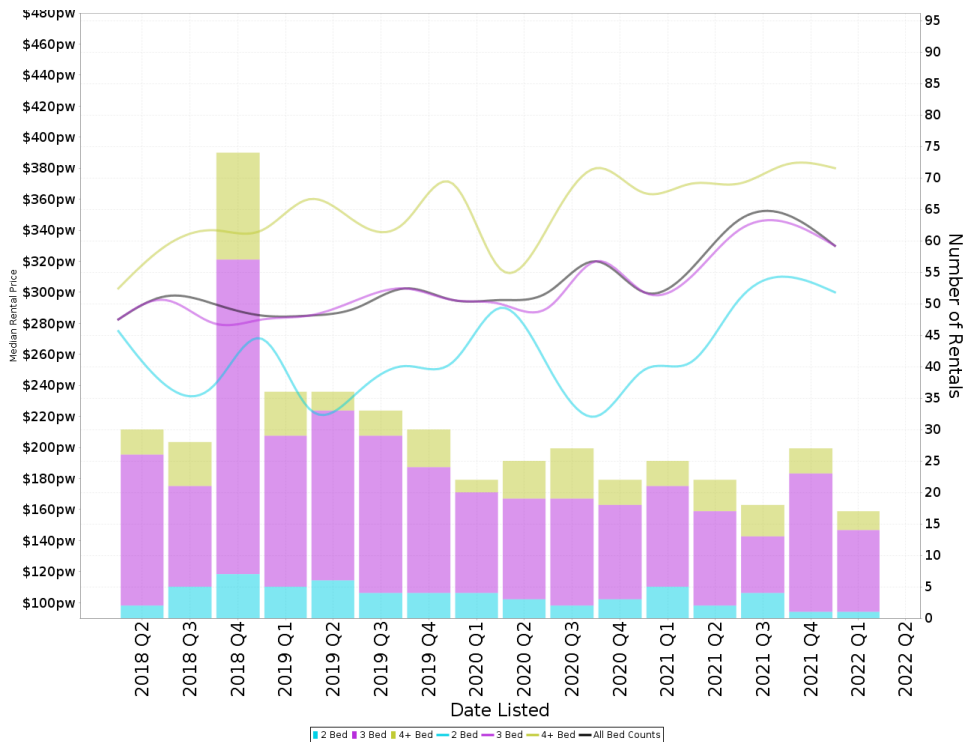

### Suburb Sale Price Growth

**+22.6%**

Current Median Price: \$325,000  
Previous Median Price: \$265,000

Based on 233 registered House sales compared over the last two rolling 12 month periods.

### Suburb Rental Yield

**+4.6%**

Current Median Price: \$325,000  
Current Median Rent: \$290

Based on 168 registered House rentals compared over the last 12 months.

## Median Weekly Rents (Units)

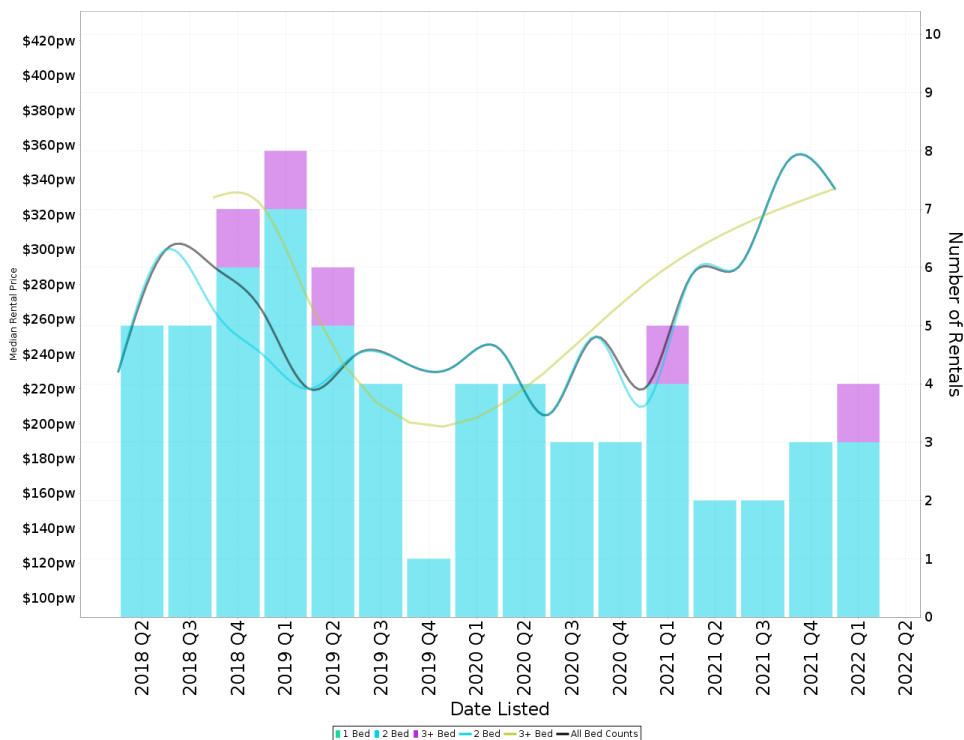

### Suburb Sale Price Growth

N/A

### Suburb Rental Yield

**+4.8%**

Current Median Price: \$260,000  
Current Median Rent: \$240

Based on 25 registered Unit rentals compared over the last 12 months.

## MOUNT AUSTIN - Recently Sold Properties

Median Sale Price

# \$325k

Based on 122 recorded House sales within the last 12 months (Apr '21 - Mar '22)

Based on a rolling 12 month period and may differ from calendar year statistics

Suburb Growth

# +22.6%

Current Median Price: \$325,000  
Previous Median Price: \$265,000

Based on 233 recorded House sales compared over the last two rolling 12 month periods

# Sold Properties

# 122

Based on recorded House sales within the 12 months (Apr '21 - Mar '22)

Based on a rolling 12 month period and may differ from calendar year statistics

17 LEAVENWORTH DR

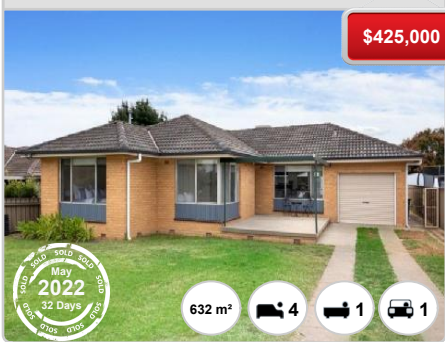

10 SPOONER AVE



59 NORTHCOTT PDE



1 MANOORA AVE

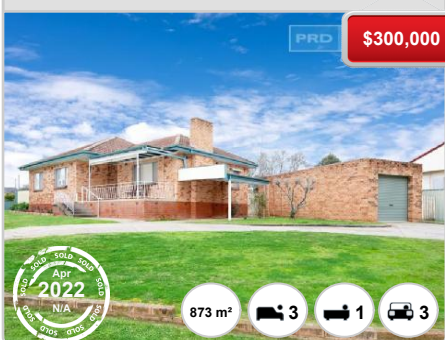

23 LEAVENWORTH DR



122 FERNLEIGH RD

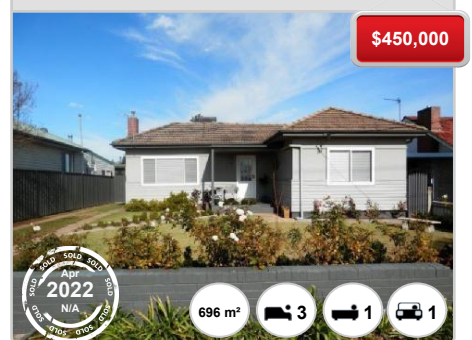

4 COOGAN ST



33 BOLGER AVE



2 CASEY PL

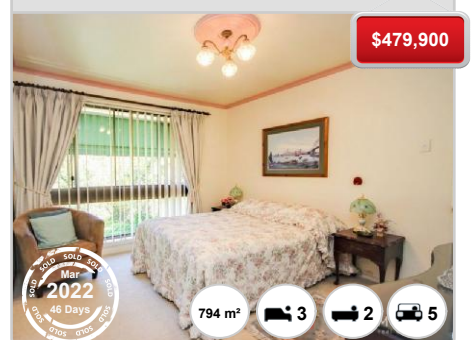



83 LEAVENWORTH DR



8 COOGAN ST



9 WARANGA AVE

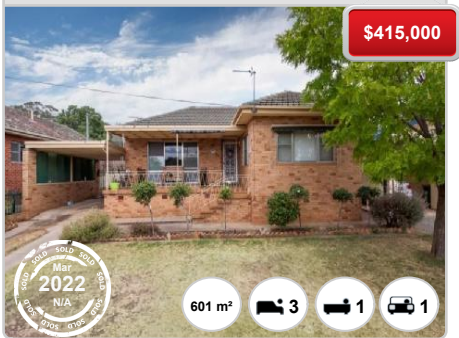

90 MITCHELMORE ST



1 MATHOURA AVE

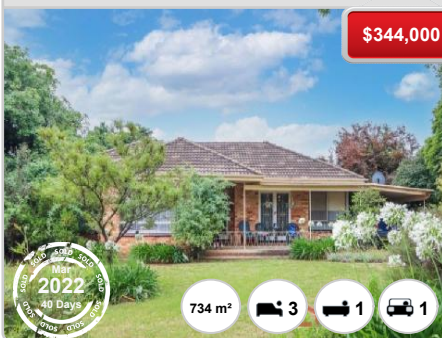

32 CEDUNA ST

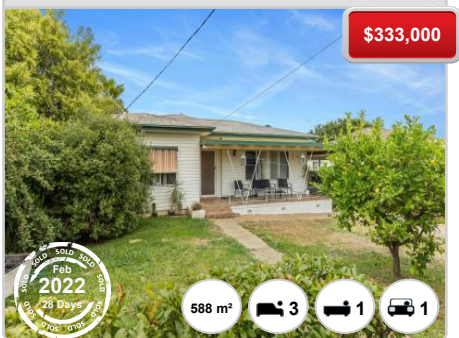

18 WARANGA AVE



13 CEDUNA ST

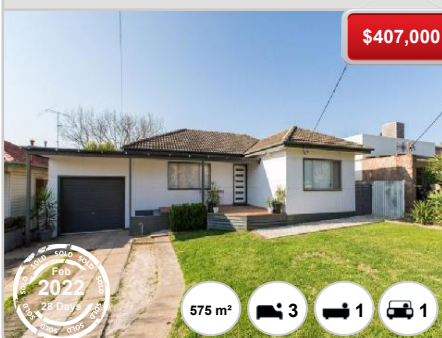

42 WALTEELA AVE

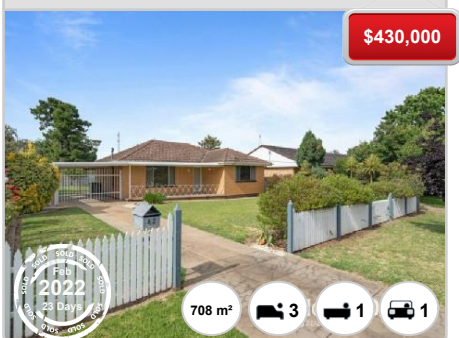

3 PHILLIP AVE



1 COOGAN ST



17 SPOONER AVE





# MOUNT AUSTIN - Properties For Rent

## Median Rental Price

# \$290 /w

Based on 168 recorded House rentals within the last 12 months (Apr '21 - Mar '22)

Based on a rolling 12 month period and may differ from calendar year statistics

## Rental Yield

# +4.6%

Current Median Price: \$325,000  
Current Median Rent: \$290

Based on 122 recorded House sales and 168 House rentals compared over the last 12 months

## Number of Rentals

# 168

Based on recorded House rentals within the last 12 months (Apr '21 - Mar '22)

Based on a rolling 12 month period and may differ from calendar year statistics

### 2 CASEY PLACE

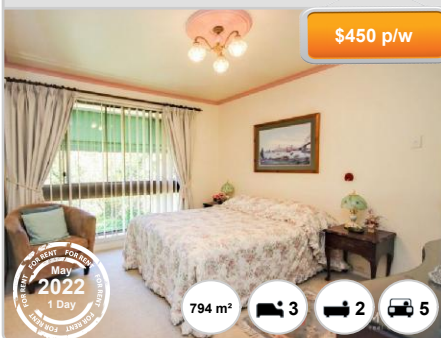

### 77 PHILLIP AVENUE

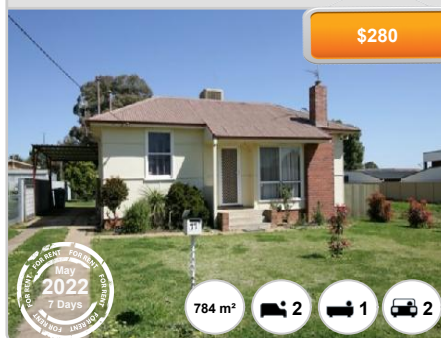

### 4 MANOORA AVENUE

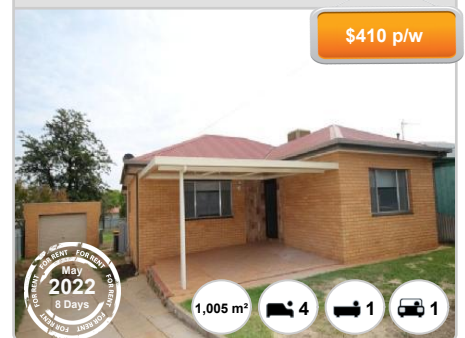

### 4 MIMOSA DRIVE



### 90 BOLGER AVENUE

