

## LAKE ALBERT - Suburb Map



Prepared on 24/05/2022 by PRD Nationwide Wagga Wagga . © Property Data Solutions Pty Ltd 2022 (pricefinder.com.au)

The materials are provided as an information source only. © The State of New South Wales (Land and Property Information - LPI) May/2022. Contains property sales information provided under licence from the Department of Finance and Services, Land and Property Information (LPI) Issue Date: 17/05/22 and may be combined with property attribute data and photographs from other third party data sources. Ownership information derived from Non-Government sources. Please use as a guide only. Neither Veda nor LPI make any representations or warranties about accuracy, reliability, completeness or suitability of the data for any particular purpose and disclaims all responsibility and all liability (including without limitation, liability in negligence) for all expenses, losses, damages (including indirect or consequential damage) and costs which might be incurred as a result of the data being inaccurate or incomplete in any way and for any reason. Veda is authorised as a Property Sales Information provider of the Department of Finance and Services, Land and Property Information.



## LAKE ALBERT - Sales Statistics (Houses)

Year	# Sales	Median	Growth	Low	High
2004	139	\$ 260,000	0.0 %	\$ 82,500	\$ 675,000
2005	127	\$ 255,000	-1.9 %	\$ 104,000	\$ 725,100
2006	136	\$ 265,000	3.9 %	\$ 60,000	\$ 710,000
2007	140	\$ 280,000	5.7 %	\$ 45,000	\$ 4,935,000
2008	121	\$ 277,750	-0.8 %	\$ 120,000	\$ 900,000
2009	137	\$ 299,000	7.7 %	\$ 150,000	\$ 1,000,000
2010	110	\$ 317,500	6.2 %	\$ 130,000	\$ 970,000
2011	99	\$ 310,000	-2.4 %	\$ 145,500	\$ 860,000
2012	100	\$ 305,000	-1.6 %	\$ 68,709	\$ 855,000
2013	117	\$ 316,000	3.6 %	\$ 76,000	\$ 880,000
2014	83	\$ 315,000	-0.3 %	\$ 130,000	\$ 960,000
2015	128	\$ 347,500	10.3 %	\$ 207,500	\$ 1,130,000
2016	120	\$ 344,000	-1.0 %	\$ 182,000	\$ 1,100,000
2017	110	\$ 357,500	3.9 %	\$ 120,000	\$ 1,035,000
2018	116	\$ 370,000	3.5 %	\$ 161,000	\$ 1,329,000
2019	103	\$ 420,000	13.5 %	\$ 75,000	\$ 2,300,000
2020	115	\$ 415,000	-1.2 %	\$ 170,000	\$ 2,422,500
2021	130	\$ 471,500	13.6 %	\$ 127,500	\$ 1,750,000
2022	28	\$ 540,000	14.5 %	\$ 285,000	\$ 17,600,000

## Median Sale Price

\$520k

Based on 123 recorded House sales within the last 12 months (Apr '21 - Mar '22)

Based on a rolling 12 month period and may differ from calendar year statistics

## Suburb Growth

+25.3%

Current Median Price: \$519,900  
Previous Median Price: \$415,000

Based on 248 recorded House sales compared over the last two rolling 12 month periods

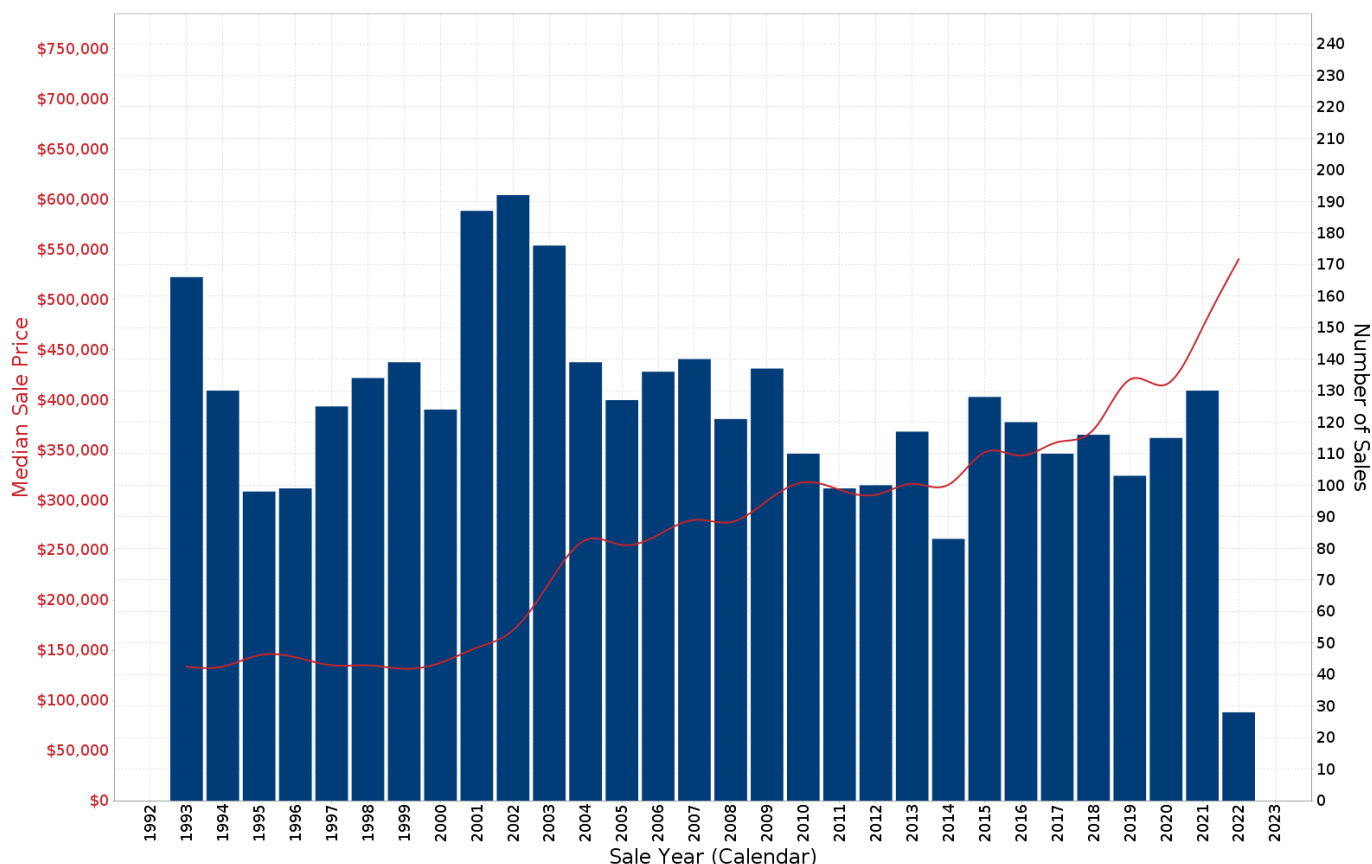

Prepared on 24/05/2022 by PRD Nationwide Wagga Wagga . © Property Data Solutions Pty Ltd 2022 (pricefinder.com.au)

The materials are provided as an information source only. © The State of New South Wales (Land and Property Information - LPI) May/2022. Contains property sales information provided under licence from the Department of Finance and Services, Land and Property Information (LPI) Issue Date: 17/05/22 and may be combined with property attribute data and photographs from other third party data sources. Ownership information derived from Non-Government sources. Please use as a guide only. Neither Veda nor LPI make any representations or warranties about accuracy, reliability, completeness or suitability of the data for any particular purpose and disclaims all responsibility and all liability (including without limitation, liability in negligence) for all expenses, losses, damages (including indirect or consequential damage) and costs which might be incurred as a result of the data being inaccurate or incomplete in any way and for any reason. Veda is authorised as a Property Sales Information provider of the Department of Finance and Services, Land and Property Information.

## LAKE ALBERT - Peak Selling Periods

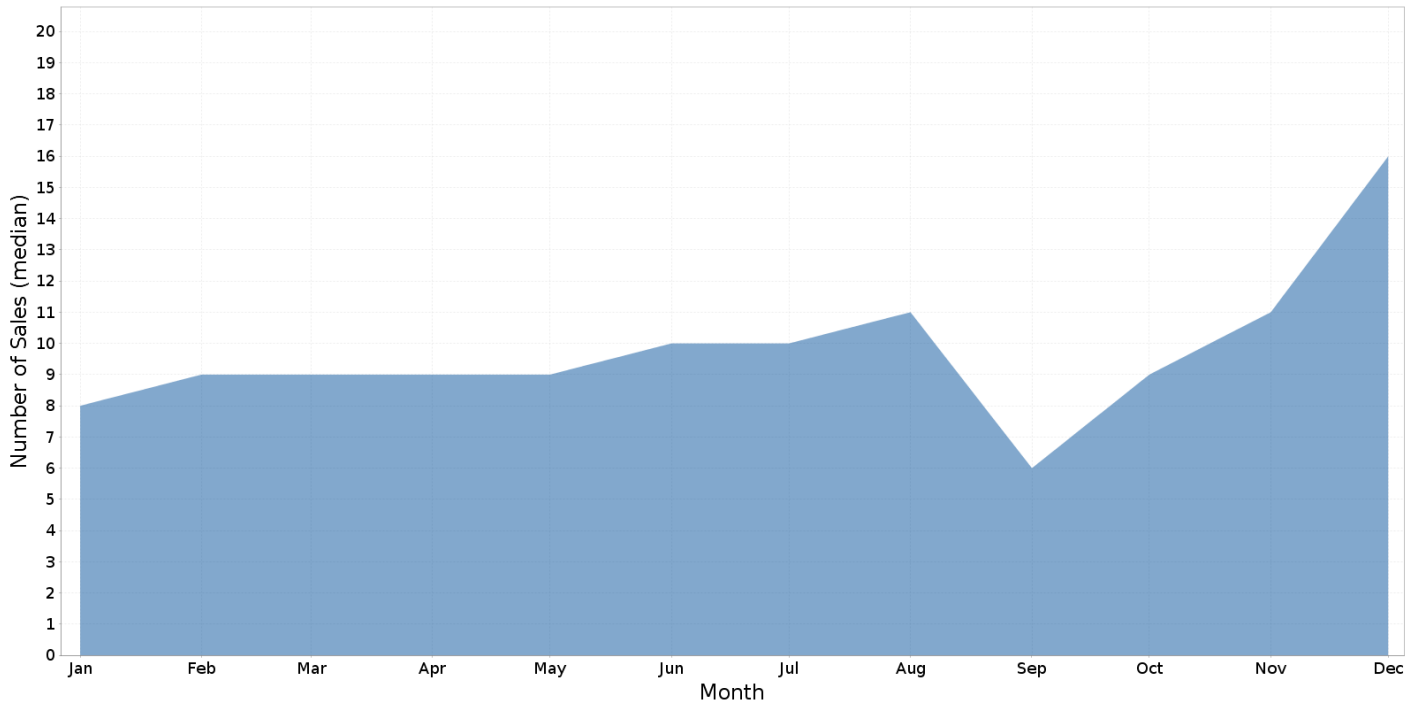

## LAKE ALBERT - Price Range Segments

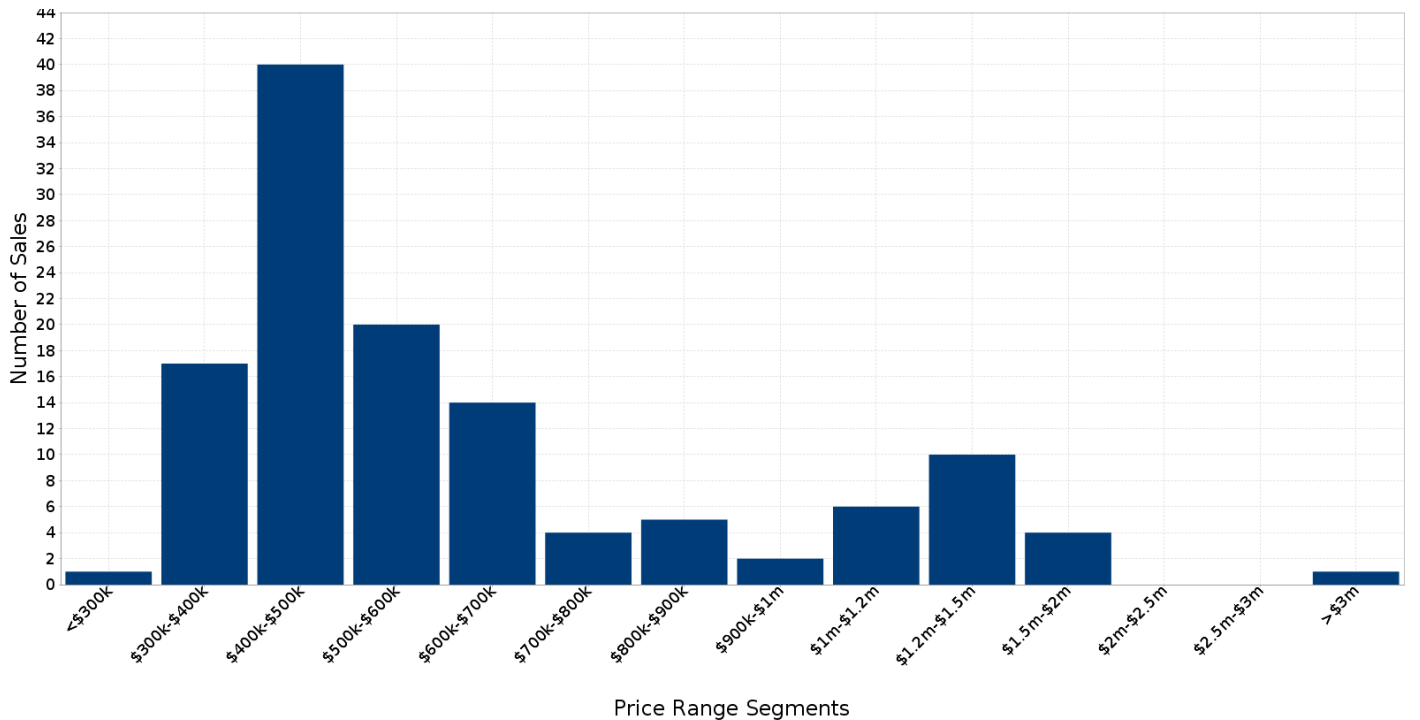

## Median Weekly Rents (Houses)

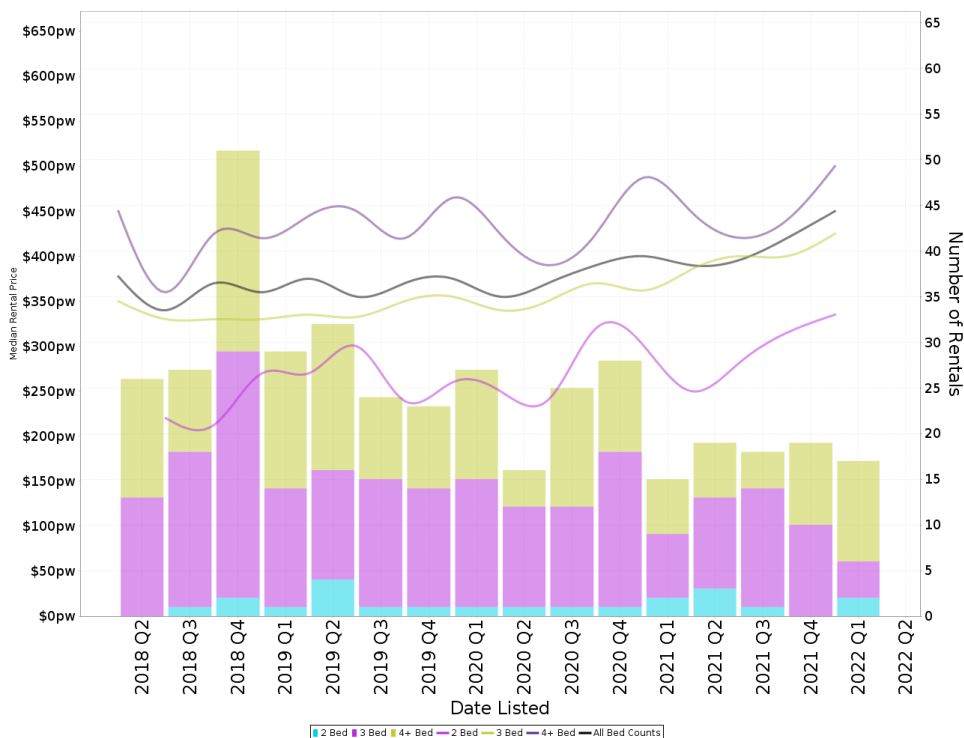

### Suburb Sale Price Growth

**+25.3%**

Current Median Price: \$519,900  
Previous Median Price: \$415,000

Based on 248 registered House sales compared over the last two rolling 12 month periods.

### Suburb Rental Yield

**+3.6%**

Current Median Price: \$519,900  
Current Median Rent: \$360

Based on 133 registered House rentals compared over the last 12 months.

## Median Weekly Rents (Units)

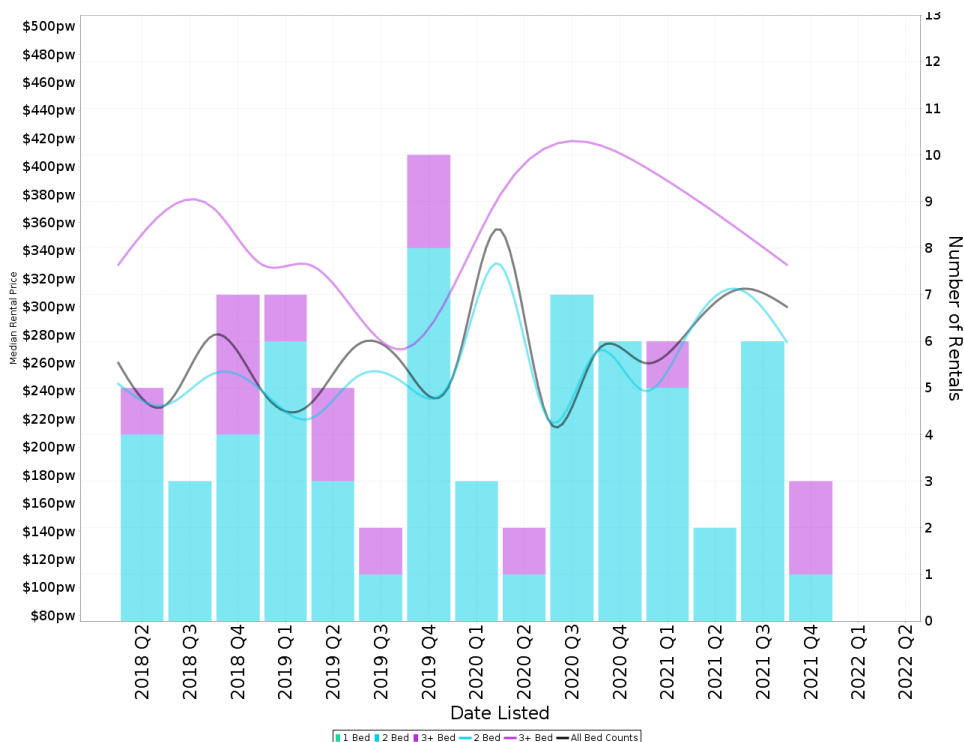

### Suburb Sale Price Growth

**+5.2%**

Current Median Price: \$336,500  
Previous Median Price: \$320,000

Based on 10 registered Unit sales compared over the last two rolling 12 month periods.

### Suburb Rental Yield

**+3.9%**

Current Median Price: \$336,500  
Current Median Rent: \$255

Based on 22 registered Unit rentals compared over the last 12 months.

## LAKE ALBERT - Recently Sold Properties

Median Sale Price

**\$520k**

Based on 123 recorded House sales within the last 12 months (Apr '21 - Mar '22)

Based on a rolling 12 month period and may differ from calendar year statistics

Suburb Growth

**+25.3%**

Current Median Price: \$519,900  
Previous Median Price: \$415,000

Based on 248 recorded House sales compared over the last two rolling 12 month periods

# Sold Properties

**123**

Based on recorded House sales within the 12 months (Apr '21 - Mar '22)

Based on a rolling 12 month period and may differ from calendar year statistics

51 BRUNSKILL RD

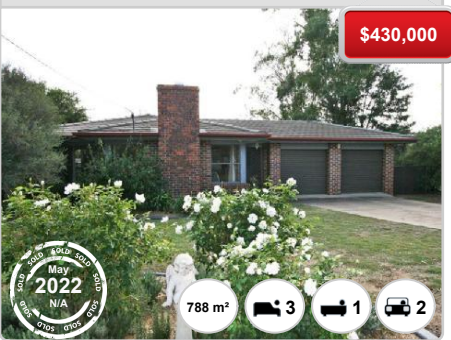

**\$430,000**



788 m<sup>2</sup> 3 1 2

65 BALMORAL CRES



**\$670,000**



1,040 m<sup>2</sup> 4 3 2

60 MAIN ST

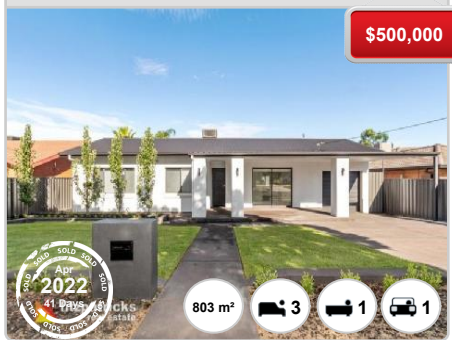

**\$500,000**



803 m<sup>2</sup> 3 1 1

17 CRAFT ST



**\$355,000**



437 m<sup>2</sup> 2 1 2

7 KING ST



**\$572,500**



707 m<sup>2</sup> 4 2 2

26 NICHOLI CRES

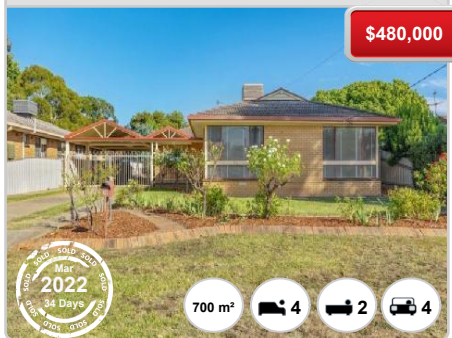

**\$480,000**



700 m<sup>2</sup> 4 2 4

56 MAPLE RD

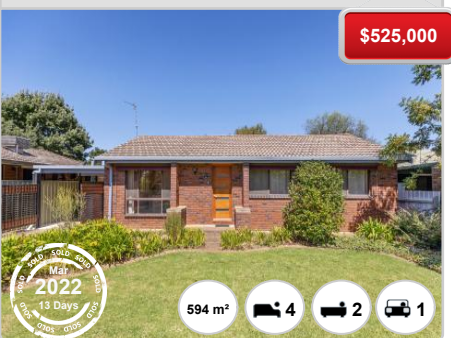

**\$525,000**



594 m<sup>2</sup> 4 2 1

14 AVON AVE

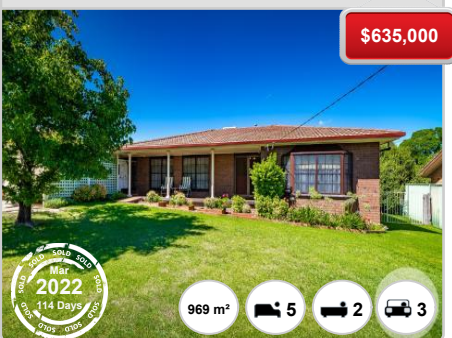

**\$635,000**



969 m<sup>2</sup> 5 2 3

430 LAKE ALBERT RD



**\$520,000**



697 m<sup>2</sup> 5 2 1



## 18 GREVILLEA CRES



**\$530,000**

**SOLD** May 2022  
27 Days

725 m<sup>2</sup> 3 1 1

## 10 BIRCH RD



**\$1,400,000**

**SOLD** May 2022  
10 Days

2.15 ha - - -

## 326 MITCHELL RD

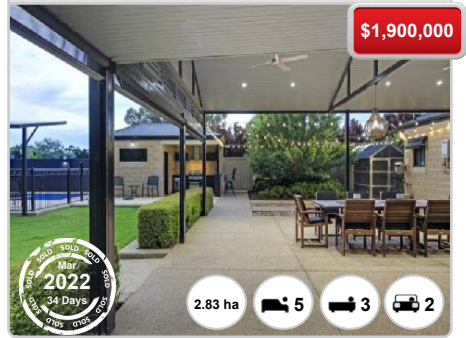

**\$1,900,000**

**SOLD** May 2022  
34 Days

2.83 ha 5 3 2

## 91 BALMORAL CRES

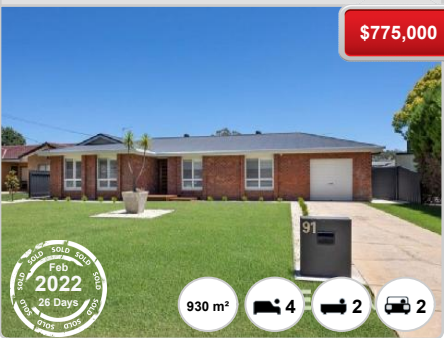

**\$775,000**

**SOLD** Feb 2022  
26 Days

930 m<sup>2</sup> 4 2 2

## 29 GRAHAM ST



**\$285,000**

**SOLD** Feb 2022  
10 Days

2,022 m<sup>2</sup> - - -

## 73 MANUKA RD



**\$1,350,000**

**SOLD** Feb 2022  
178 Days

1.41 ha 6 2 6

## 11 LAVENDER PL



**\$485,000**

**SOLD** Feb 2022  
8 Days

788 m<sup>2</sup> 3 1 2

## 478 LAKE ALBERT RD



**\$550,000**

**SOLD** Feb 2022  
69 Days

662 m<sup>2</sup> 4 2 3

## 74 JASMIN CRES

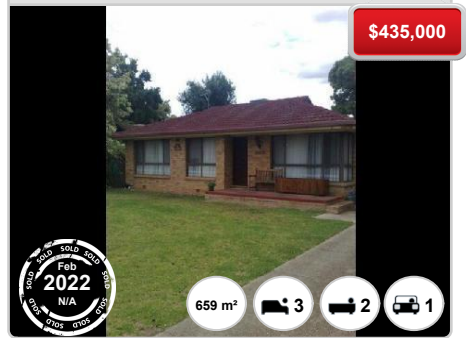

**\$435,000**

**SOLD** Feb 2022  
N/A

659 m<sup>2</sup> 3 2 1

## 98 DALKEITH AVE



**\$870,000**

**SOLD** Feb 2022  
126 Days

930 m<sup>2</sup> 4 2 2

## 6 GENEVA CRES



**\$470,000**

**SOLD** Feb 2022  
41 Days

666 m<sup>2</sup> 3 1 1

## 19 KYEAMBA AVE



**\$1,200,000**

**SOLD** Feb 2022  
N/A

2.06 ha 4 3 30

**SOLD off market..**  
Listed by Adam Humbert 0401 049 602  
Sold by Chris Ward 0448 825 806  
Kitson PROPERTY

## LAKE ALBERT - Properties For Rent

### Median Rental Price

# \$360 /w

Based on 133 recorded House rentals within the last 12 months (Apr '21 - Mar '22)

Based on a rolling 12 month period and may differ from calendar year statistics

### Rental Yield

# +3.6%

Current Median Price: \$519,900  
Current Median Rent: \$360

Based on 123 recorded House sales and 133 House rentals compared over the last 12 months

### Number of Rentals

# 133

Based on recorded House rentals within the last 12 months (Apr '21 - Mar '22)

Based on a rolling 12 month period and may differ from calendar year statistics

#### 23 Myall Crescent

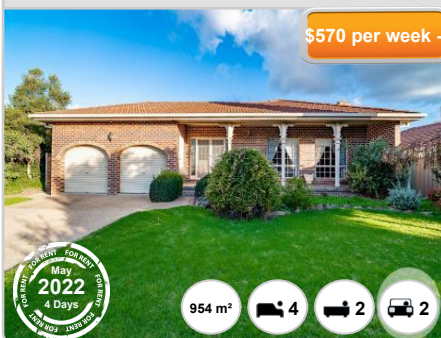

#### 19 EASTLAKE DRIVE

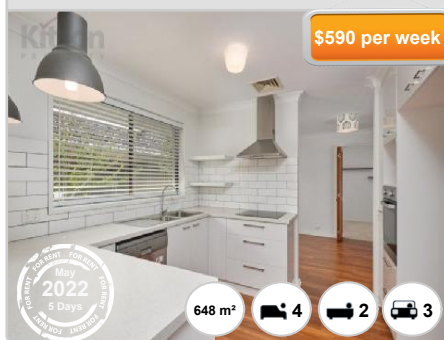

#### 30 GENEVA CRESCENT



#### 15 EASTLAKE DRIVE



#### 75 BALMORAL CRESCENT



#### 401 INGLEWOOD ROAD

