

## GLENFIELD PARK - Suburb Map

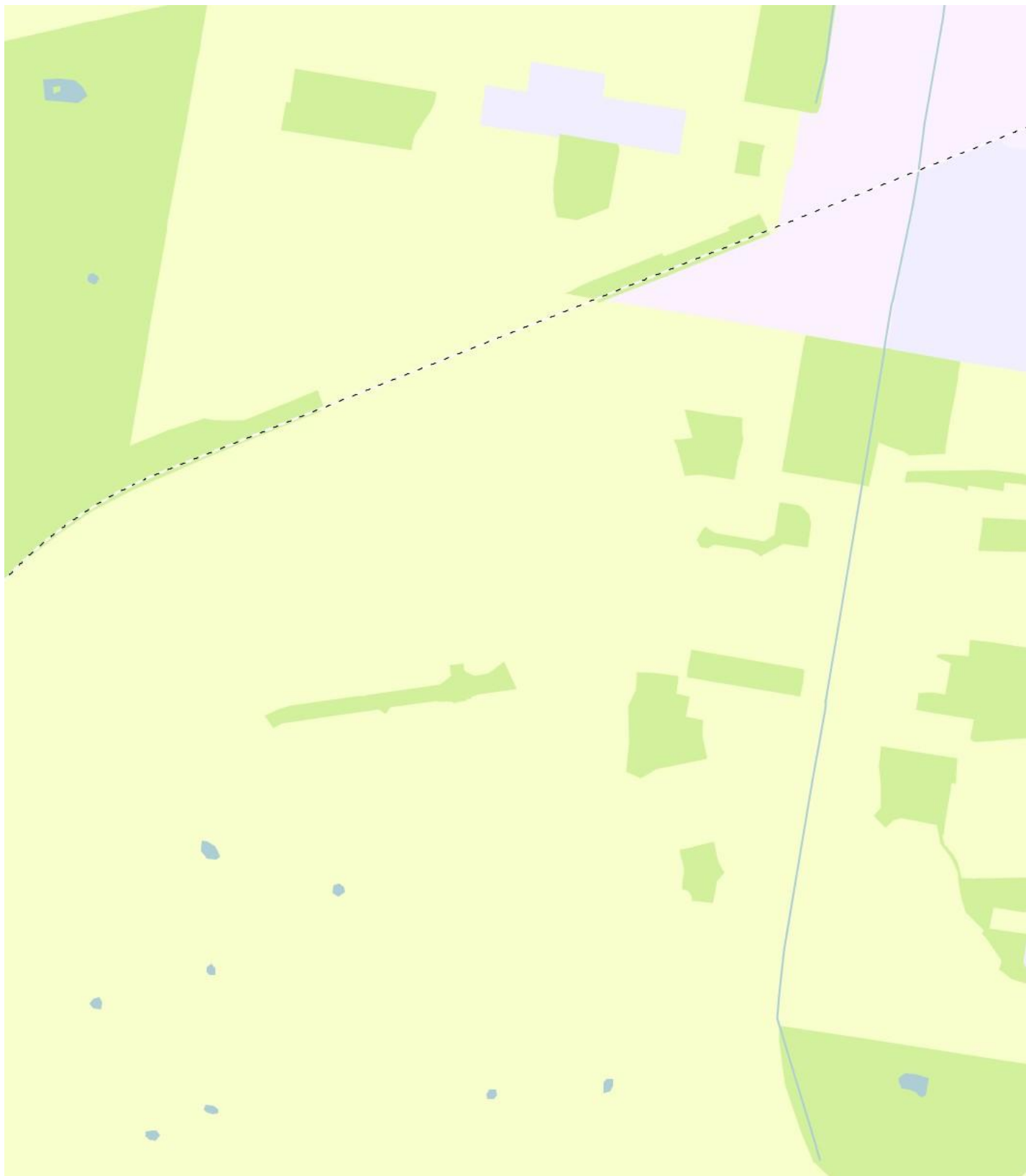

Prepared on 24/05/2022 by PRD Nationwide Wagga Wagga . © Property Data Solutions Pty Ltd 2022 (pricefinder.com.au)

The materials are provided as an information source only. © The State of New South Wales (Land and Property Information - LPI) May/2022. Contains property sales information provided under licence from the Department of Finance and Services, Land and Property Information (LPI) Issue Date: 17/05/22 and may be combined with property attribute data and photographs from other third party data sources. Ownership information derived from Non-Government sources. Please use as a guide only. Neither Veda nor LPI make any representations or warranties about accuracy, reliability, completeness or suitability of the data for any particular purpose and disclaims all responsibility and all liability (including without limitation, liability in negligence) for all expenses, losses, damages (including indirect or consequential damage) and costs which might be incurred as a result of the data being inaccurate or incomplete in any way and for any reason. Veda is authorised as a Property Sales Information provider of the Department of Finance and Services, Land and Property Information.

## GLENFIELD PARK - Sales Statistics (Houses)

Year	# Sales	Median	Growth	Low	High
2004	170	\$ 235,000	0.0 %	\$ 10,000	\$ 329,000
2005	151	\$ 248,500	5.7 %	\$ 63,500	\$ 852,500
2006	144	\$ 249,000	0.2 %	\$ 67,000	\$ 385,000
2007	195	\$ 275,000	10.4 %	\$ 85,000	\$ 560,000
2008	155	\$ 278,500	1.3 %	\$ 134,000	\$ 1,045,000
2009	194	\$ 295,000	5.9 %	\$ 61,000	\$ 580,000
2010	110	\$ 319,500	8.3 %	\$ 97,000	\$ 535,000
2011	104	\$ 290,000	-9.2 %	\$ 195,000	\$ 427,000
2012	115	\$ 290,000	0.0 %	\$ 210,000	\$ 465,000
2013	103	\$ 286,000	-1.4 %	\$ 120,000	\$ 462,000
2014	88	\$ 279,500	-2.3 %	\$ 221,000	\$ 420,000
2015	117	\$ 285,000	2.0 %	\$ 40,000	\$ 500,000
2016	108	\$ 321,250	12.7 %	\$ 230,000	\$ 700,000
2017	104	\$ 326,000	1.5 %	\$ 145,000	\$ 425,000
2018	108	\$ 331,500	1.7 %	\$ 240,000	\$ 759,000
2019	98	\$ 320,000	-3.5 %	\$ 230,000	\$ 669,000
2020	112	\$ 335,000	4.7 %	\$ 175,000	\$ 490,000
2021	138	\$ 385,000	14.9 %	\$ 166,000	\$ 1,030,000
2022	32	\$ 465,000	20.8 %	\$ 385,000	\$ 676,000

### Median Sale Price

# \$416k

Based on 126 recorded House sales within the last 12 months (Apr '21 - Mar '22)

Based on a rolling 12 month period and may differ from calendar year statistics

### Suburb Growth

# +20.4%

Current Median Price: \$415,500  
Previous Median Price: \$345,000

Based on 251 recorded House sales compared over the last two rolling 12 month periods

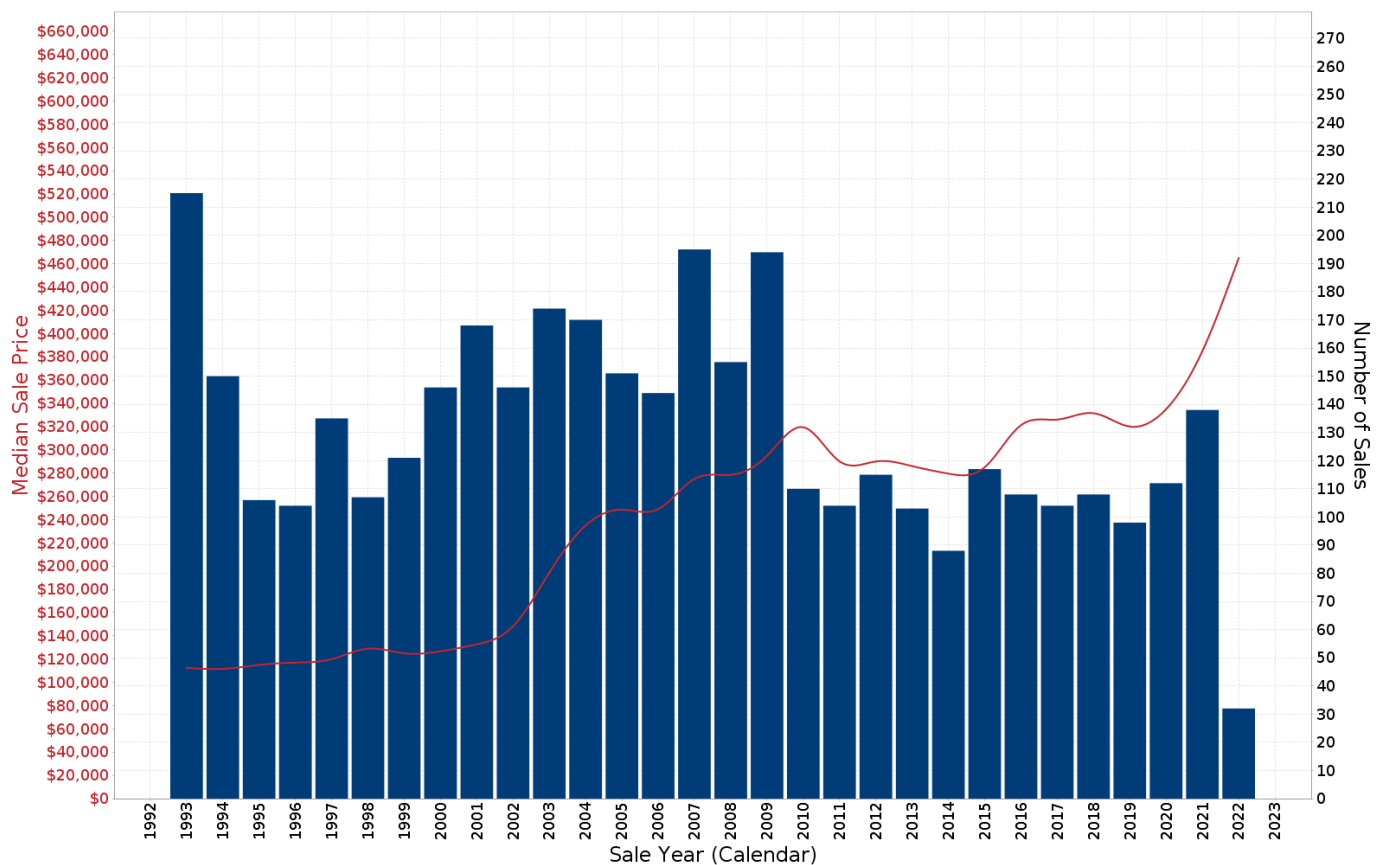

Prepared on 24/05/2022 by PRD Nationwide Wagga Wagga . © Property Data Solutions Pty Ltd 2022 (pricefinder.com.au)

The materials are provided as an information source only. © The State of New South Wales (Land and Property Information - LPI) May/2022. Contains property sales information provided under licence from the Department of Finance and Services, Land and Property Information (LPI) Issue Date: 17/05/22 and may be combined with property attribute data and photographs from other third party data sources. Ownership information derived from Non-Government sources. Please use as a guide only. Neither Veda nor LPI make any representations or warranties about accuracy, reliability, completeness or suitability of the data for any particular purpose and disclaims all responsibility and all liability (including without limitation, liability in negligence) for all expenses, losses, damages (including indirect or consequential damage) and costs which might be incurred as a result of the data being inaccurate or incomplete in any way and for any reason. Veda is authorised as a Property Sales Information provider of the Department of Finance and Services, Land and Property Information.

## GLENFIELD PARK - Peak Selling Periods

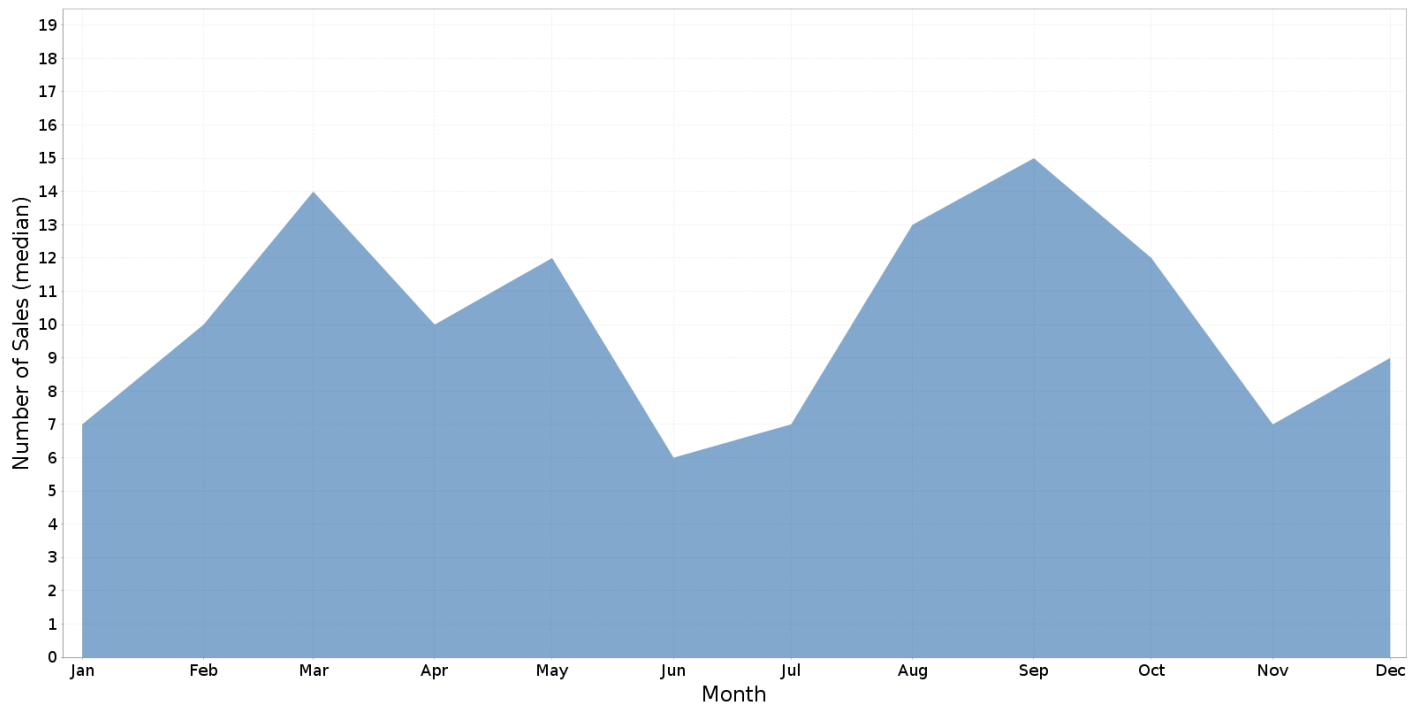

## GLENFIELD PARK - Price Range Segments

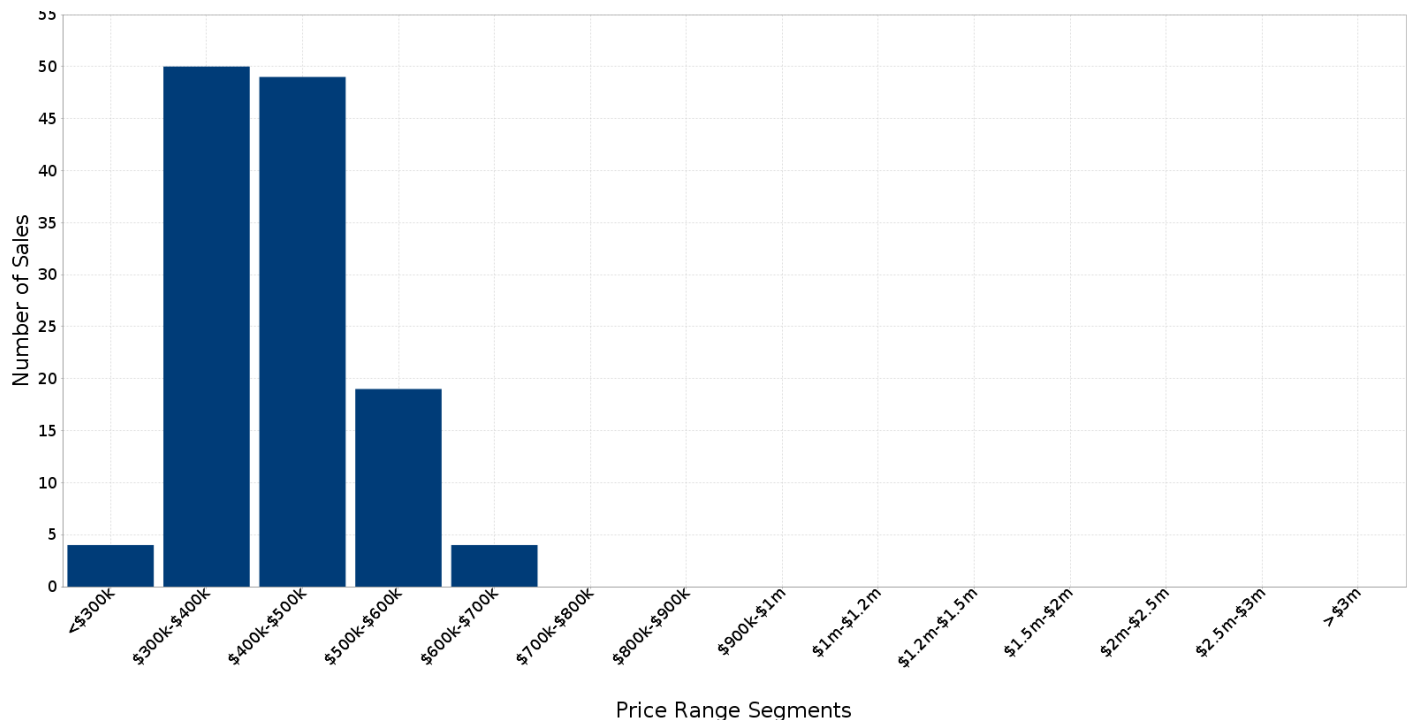

## Median Weekly Rents (Houses)

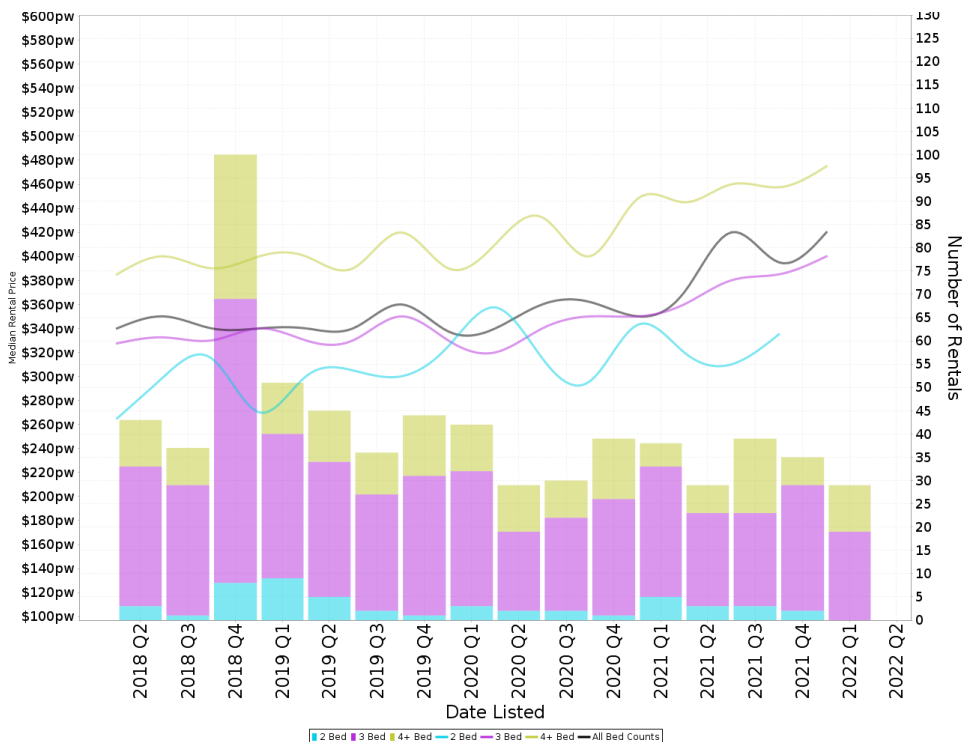

### Suburb Sale Price Growth

**+20.4%**

**Current Median Price: \$415,500**  
**Previous Median Price: \$345,000**

Based on 251 registered House sales compared over the last two rolling 12 month periods.

### Suburb Rental Yield

**+4.3%**

**Current Median Price: \$415,500**  
**Current Median Rent: \$340**

Based on 231 registered House rentals compared over the last 12 months.

## Median Weekly Rents (Units)

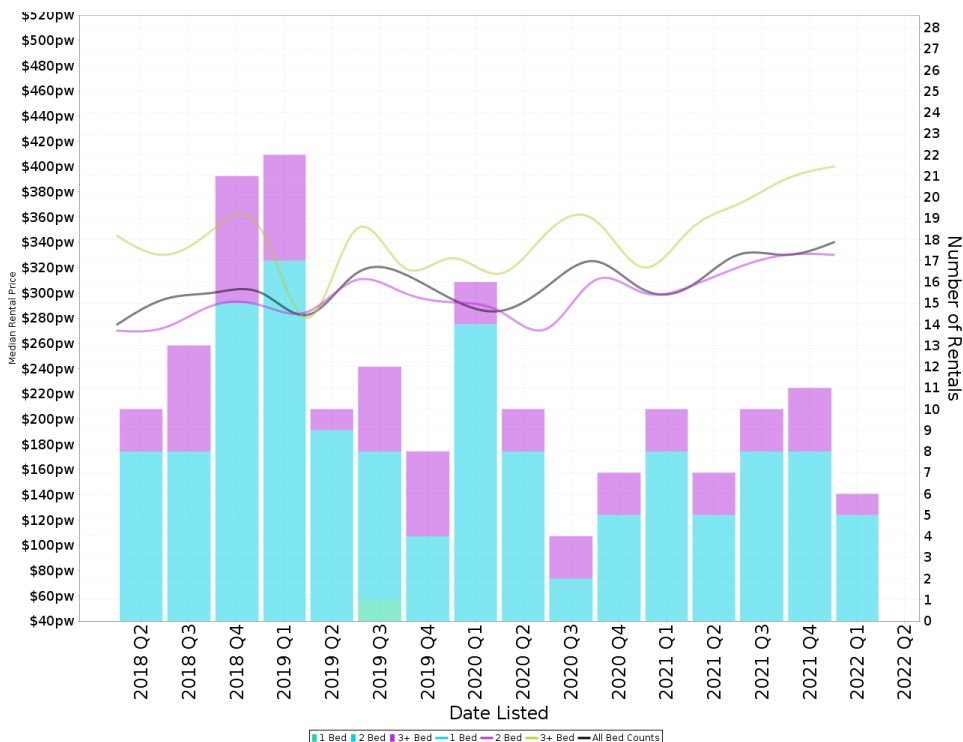

### Suburb Sale Price Growth

**+18.9%**

**Current Median Price: \$315,000**  
**Previous Median Price: \$265,000**

Based on 24 registered Unit sales compared over the last two rolling 12 month periods.

### Suburb Rental Yield

**+5.0%**

**Current Median Price: \$315,000**  
**Current Median Rent: \$300**

Based on 66 registered Unit rentals compared over the last 12 months.



## GLENFIELD PARK - Recently Sold Properties

Median Sale Price

**\$416k**

Based on 126 recorded House sales within the last 12 months (Apr '21 - Mar '22)

Based on a rolling 12 month period and may differ from calendar year statistics

Suburb Growth

**+20.4%**

Current Median Price: \$415,500  
Previous Median Price: \$345,000

Based on 251 recorded House sales compared over the last two rolling 12 month periods

# Sold Properties

**126**

Based on recorded House sales within the 12 months (Apr '21 - Mar '22)

Based on a rolling 12 month period and may differ from calendar year statistics

14 BIRRI PL



84 MIMA ST



24 NUNKERI ST



12 BAMAROOK CRES



16 DARRI ST



70 YENTOO DR



5 WILLANG CRES

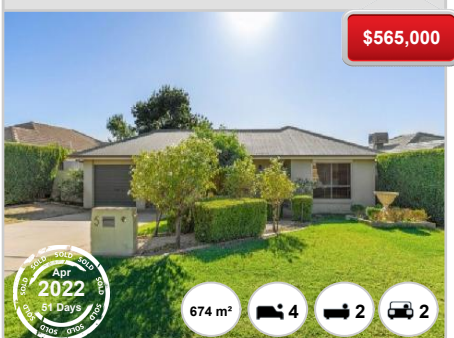

1/75 BARRIMA DR

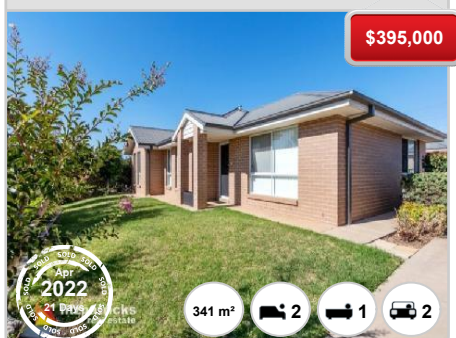

37 NARDOO ST

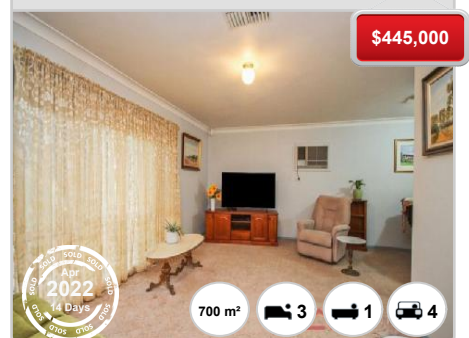



45 PALDI CRES



117 YENTOO DR



43 KIRRANG AVE



13 BALLEROO CRES



18 GOBORRA ST



37 PALDI CRES



8 CARINYA ST

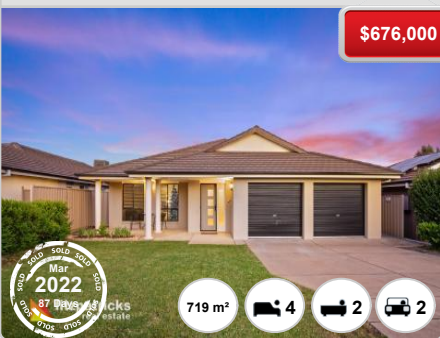

11 NARDOO ST

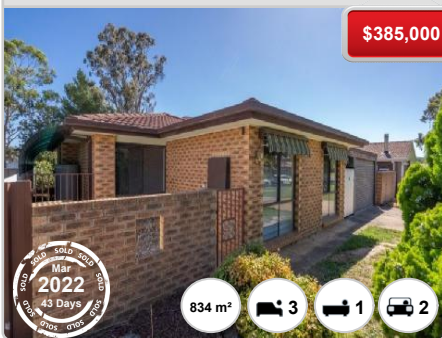

21 PINAROO DR



23 LANGI CRES

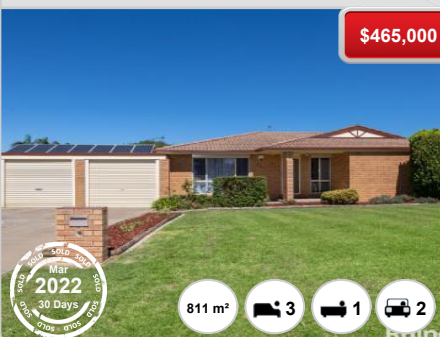

67 BALLEROO CRES



6 YIRRIBIN PL

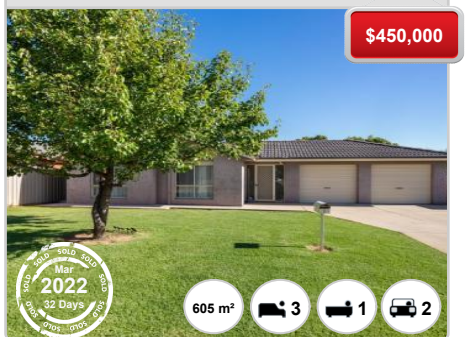



## GLENFIELD PARK - Properties For Rent

### Median Rental Price

# \$340 /w

Based on 231 recorded House rentals within the last 12 months (Apr '21 - Mar '22)

Based on a rolling 12 month period and may differ from calendar year statistics

### Rental Yield

# +4.3%

Current Median Price: \$415,500  
Current Median Rent: \$340

Based on 126 recorded House sales and 231 House rentals compared over the last 12 months

### Number of Rentals

# 231

Based on recorded House rentals within the last 12 months (Apr '21 - Mar '22)

Based on a rolling 12 month period and may differ from calendar year statistics

#### 23 Nunkeri Street



#### 35 NARDOO STREET



#### 6/5-7 NARDOO STREET



#### 6/5 Nardoo Street



#### 37 NARDOO STREET



#### 57 Paldi Crescent

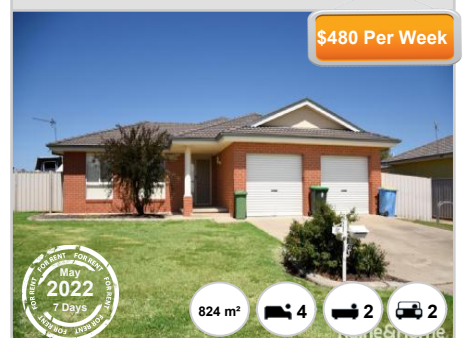

#### 67 BALLEROO CRESCENT



#### 57 LAMILLA STREET



#### 57 Lamilla Street

