

## BOURKELANDS - Suburb Map



Prepared on 24/05/2022 by PRD Nationwide Wagga Wagga . © Property Data Solutions Pty Ltd 2022 (pricefinder.com.au)

The materials are provided as an information source only. © The State of New South Wales (Land and Property Information - LPI) May/2022. Contains property sales information provided under licence from the Department of Finance and Services, Land and Property Information (LPI) Issue Date: 17/05/22 and may be combined with property attribute data and photographs from other third party data sources. Ownership information derived from Non-Government sources. Please use as a guide only. Neither Veda nor LPI make any representations or warranties about accuracy, reliability, completeness or suitability of the data for any particular purpose and disclaims all responsibility and all liability (including without limitation, liability in negligence) for all expenses, losses, damages (including indirect or consequential damage) and costs which might be incurred as a result of the data being inaccurate or incomplete in any way and for any reason. Veda is authorised as a Property Sales Information provider of the Department of Finance and Services, Land and Property Information.



## BOURKELANDS - Sales Statistics (Houses)

| Year | # Sales | Median     | Growth | Low        | High         |
|------|---------|------------|--------|------------|--------------|
| 2004 | 55      | \$ 282,500 | 0.0 %  | \$ 29,000  | \$ 590,000   |
| 2005 | 62      | \$ 301,000 | 6.5 %  | \$ 64,942  | \$ 620,000   |
| 2006 | 81      | \$ 322,500 | 7.1 %  | \$ 55,000  | \$ 480,000   |
| 2007 | 71      | \$ 335,000 | 3.9 %  | \$ 90,000  | \$ 483,000   |
| 2008 | 59      | \$ 370,000 | 10.4 % | \$ 227,750 | \$ 645,000   |
| 2009 | 71      | \$ 375,000 | 1.4 %  | \$ 100,000 | \$ 540,000   |
| 2010 | 60      | \$ 388,250 | 3.5 %  | \$ 35,000  | \$ 490,000   |
| 2011 | 57      | \$ 385,000 | -0.8 % | \$ 265,000 | \$ 525,000   |
| 2012 | 73      | \$ 380,000 | -1.3 % | \$ 50,000  | \$ 529,000   |
| 2013 | 68      | \$ 386,000 | 1.6 %  | \$ 180,000 | \$ 587,000   |
| 2014 | 63      | \$ 380,000 | -1.6 % | \$ 148,500 | \$ 665,000   |
| 2015 | 75      | \$ 392,000 | 3.2 %  | \$ 77,500  | \$ 3,450,000 |
| 2016 | 55      | \$ 405,000 | 3.3 %  | \$ 44,000  | \$ 610,000   |
| 2017 | 83      | \$ 415,000 | 2.5 %  | \$ 115,000 | \$ 720,000   |
| 2018 | 53      | \$ 395,000 | -4.8 % | \$ 105,000 | \$ 720,000   |
| 2019 | 57      | \$ 423,000 | 7.1 %  | \$ 290,000 | \$ 880,000   |
| 2020 | 72      | \$ 458,000 | 8.3 %  | \$ 128,500 | \$ 729,000   |
| 2021 | 75      | \$ 550,000 | 20.1 % | \$ 150,000 | \$ 1,200,000 |
| 2022 | 16      | \$ 632,500 | 15.0 % | \$ 470,000 | \$ 800,000   |

### Median Sale Price

# \$569k

Based on 72 recorded House sales within the last 12 months (Apr '21 - Mar '22)

Based on a rolling 12 month period and may differ from calendar year statistics

### Suburb Growth

# +17.3%

Current Median Price: \$568,792  
Previous Median Price: \$485,000

Based on 143 recorded House sales compared over the last two rolling 12 month periods

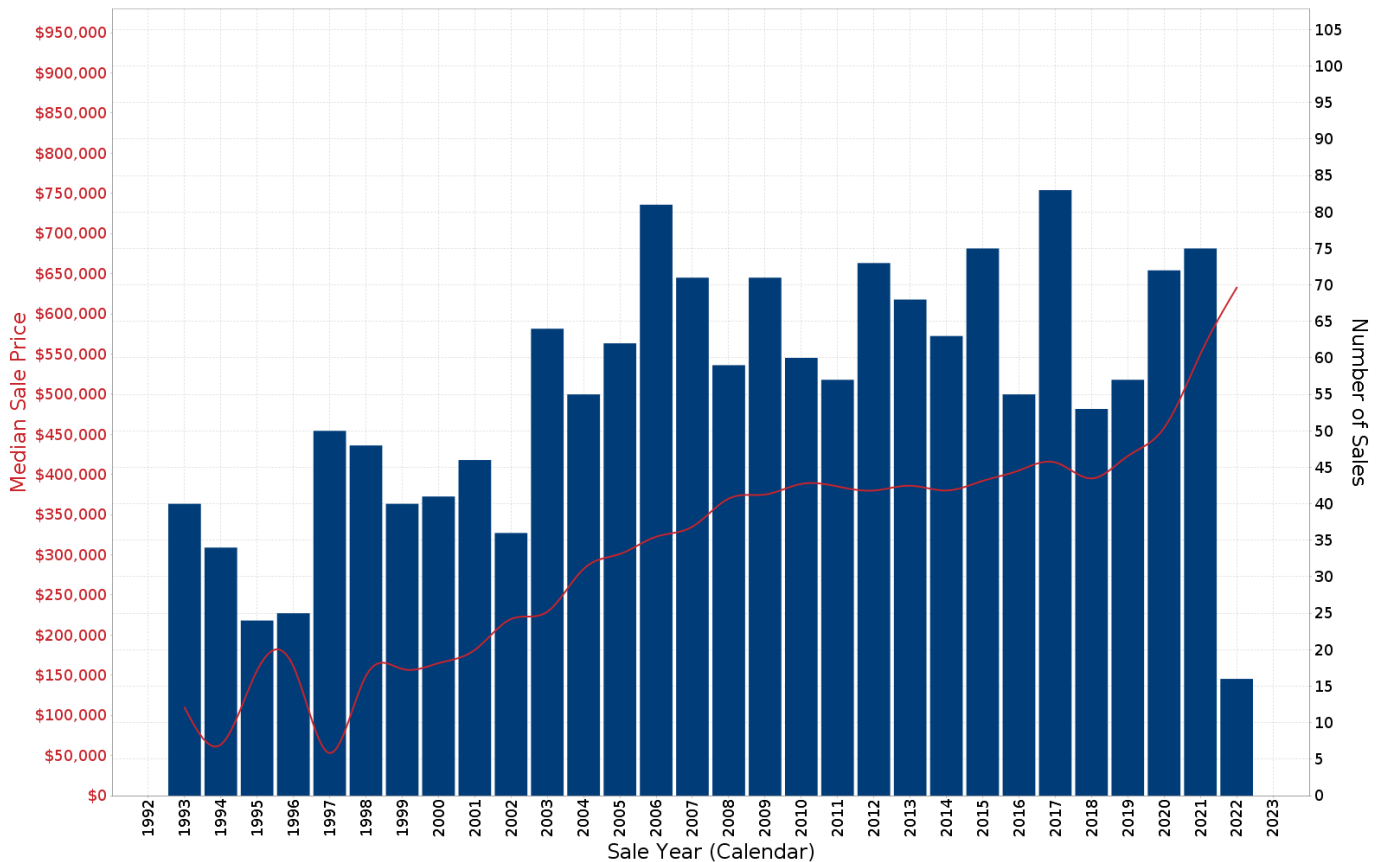

Prepared on 24/05/2022 by PRD Nationwide Wagga Wagga . © Property Data Solutions Pty Ltd 2022 (pricefinder.com.au)

The materials are provided as an information source only. © The State of New South Wales (Land and Property Information - LPI) May/2022. Contains property sales information provided under licence from the Department of Finance and Services, Land and Property Information (LPI) Issue Date: 17/05/22 and may be combined with property attribute data and photographs from other third party data sources. Ownership information derived from Non-Government sources. Please use as a guide only. Neither Veda nor LPI make any representations or warranties about accuracy, reliability, completeness or suitability of the data for any particular purpose and disclaims all responsibility and all liability (including without limitation, liability in negligence) for all expenses, losses, damages (including indirect or consequential damage) and costs which might be incurred as a result of the data being inaccurate or incomplete in any way and for any reason. Veda is authorised as a Property Sales Information provider of the Department of Finance and Services, Land and Property Information.

## BOURKELANDS - Peak Selling Periods

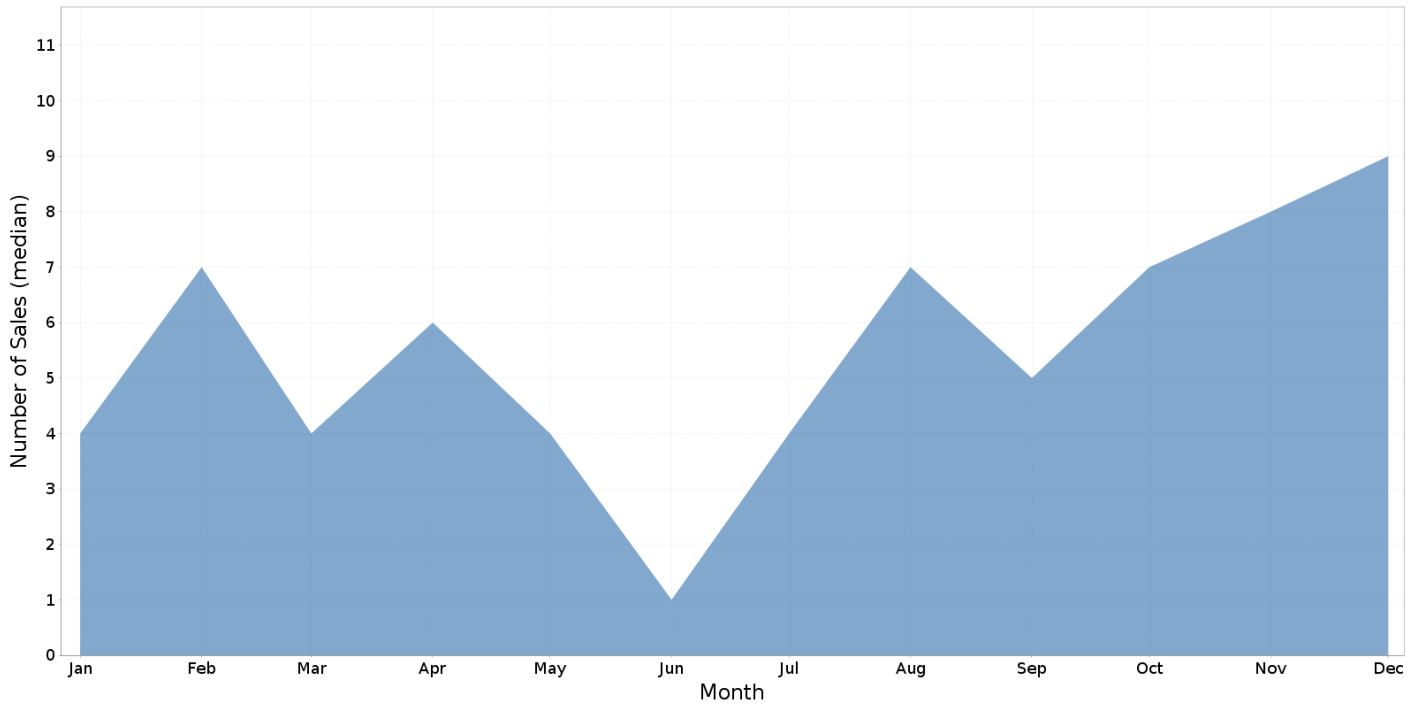

## BOURKELANDS - Price Range Segments

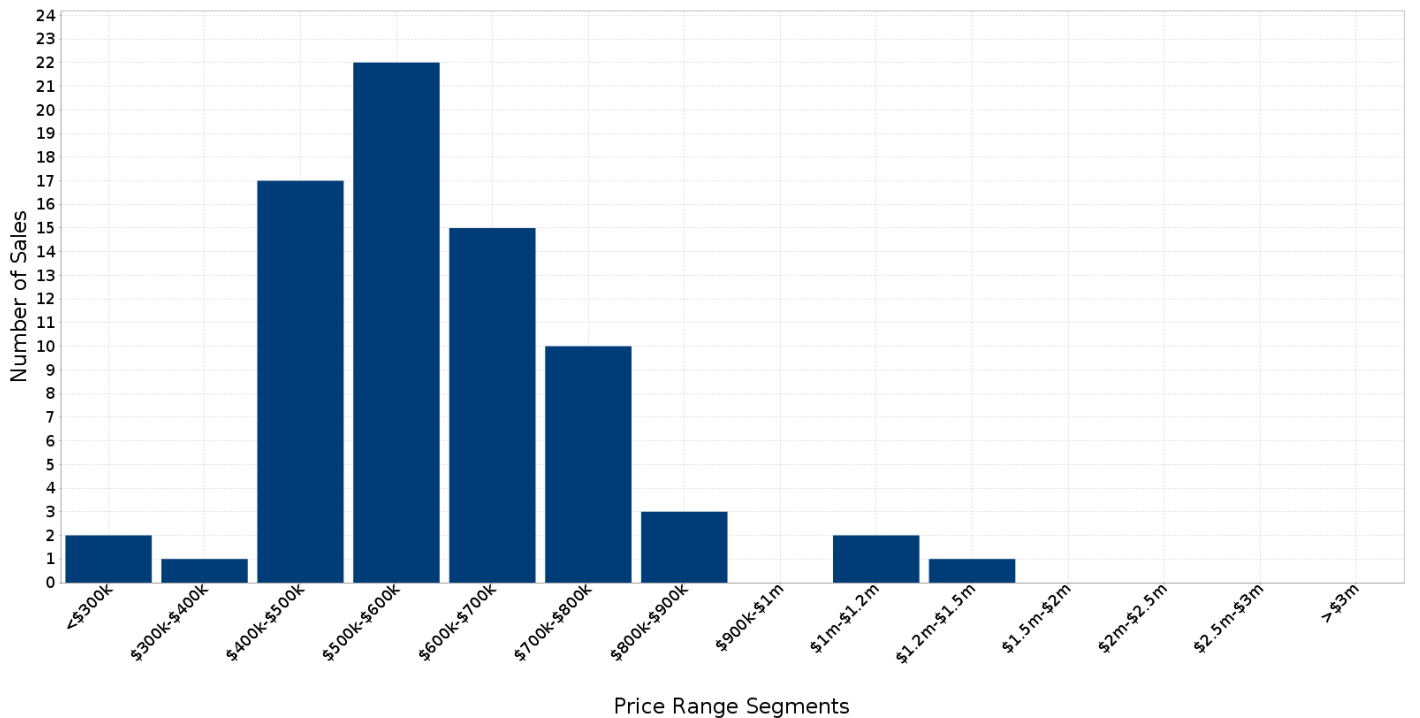

## Median Weekly Rents (Houses)

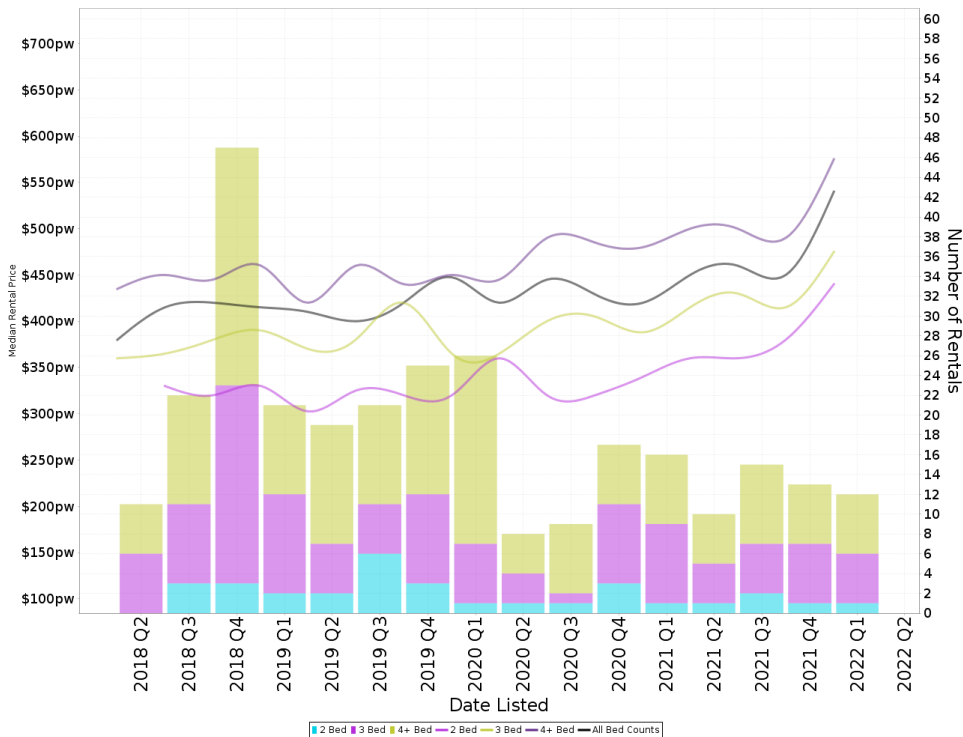

### Suburb Sale Price Growth

**+17.3%**

Current Median Price: \$568,792  
Previous Median Price: \$485,000

Based on 143 registered House sales compared over the last two rolling 12 month periods.

### Suburb Rental Yield

**+3.7%**

Current Median Price: \$568,792  
Current Median Rent: \$410

Based on 101 registered House rentals compared over the last 12 months.

## Median Weekly Rents (Units)

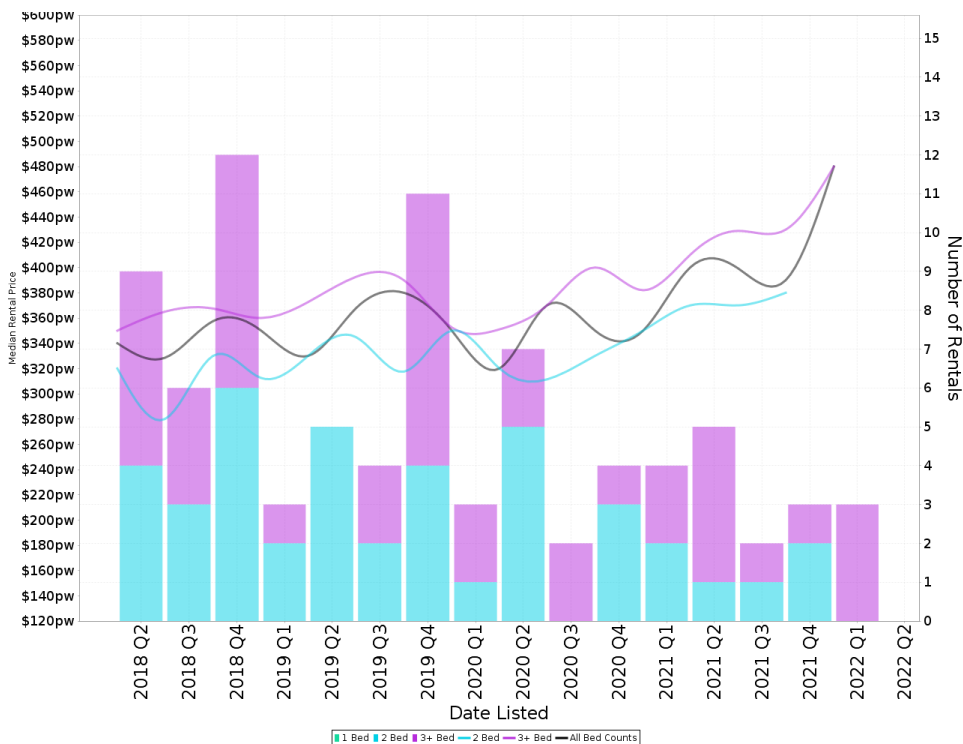

### Suburb Sale Price Growth

**+27.5%**

Current Median Price: \$385,000  
Previous Median Price: \$302,000

Based on 6 registered Unit sales compared over the last two rolling 12 month periods.

### Suburb Rental Yield

**+4.7%**

Current Median Price: \$385,000  
Current Median Rent: \$350

Based on 30 registered Unit rentals compared over the last 12 months.

## BOURKELANDS - Recently Sold Properties

Median Sale Price

**\$569k**

Based on 72 recorded House sales within the last 12 months (Apr '21 - Mar '22)

Based on a rolling 12 month period and may differ from calendar year statistics

Suburb Growth

**+17.3%**

Current Median Price: \$568,792  
Previous Median Price: \$485,000

Based on 143 recorded House sales compared over the last two rolling 12 month periods

# Sold Properties

**72**

Based on recorded House sales within the 12 months (Apr '21 - Mar '22)

Based on a rolling 12 month period and may differ from calendar year statistics

35 ILLEURA RD



9 BALALA CRES

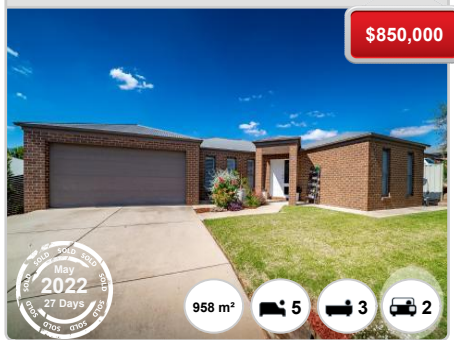

4 BROWNLOW DR

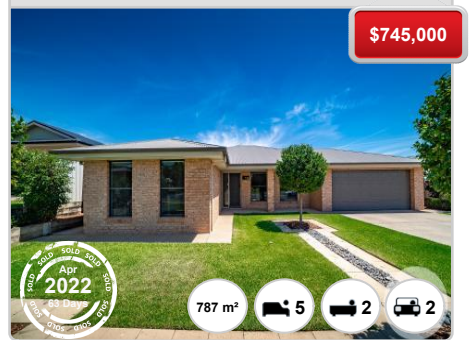

29 CLIFTON ST



6 BALALA CRES



16 POOGINOOK PL



4 AUDERDALE CL



60 YARRAWAH CRES



6 OSTERLEY ST





1/97 BROOKLYN DR

\$600,000



9 YARRAWAH CRES

\$566,583



49 BEDERVALE ST

\$560,000



1 ELLWOOD CL

\$702,000



27 WERRIBEE RD

\$740,000



43 BROOKLYN DR

\$470,000



1 WARROCK PL

\$533,000



12 WERRIBEE RD

\$539,000



11 WERRIBEE RD

\$665,000



2 BALALA CRES

\$725,000



1 KYALLA PL

\$490,000



4 GLANDORE ST

\$715,000



## BOURKELANDS - Properties For Rent

### Median Rental Price

# \$410 /w

Based on 101 recorded House rentals within the last 12 months (Apr '21 - Mar '22)

Based on a rolling 12 month period and may differ from calendar year statistics

### Rental Yield

# +3.7%

Current Median Price: \$568,792  
Current Median Rent: \$410

Based on 72 recorded House sales and 101 House rentals compared over the last 12 months

### Number of Rentals

# 101

Based on recorded House rentals within the last 12 months (Apr '21 - Mar '22)

Based on a rolling 12 month period and may differ from calendar year statistics

#### 117 Kaloona Drive

\$520 per week

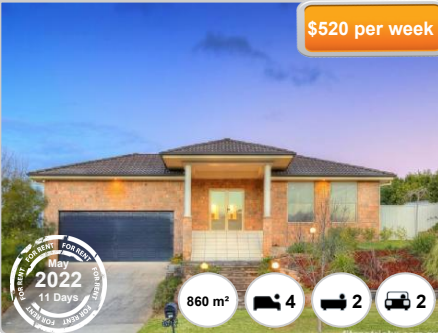

860 m<sup>2</sup>

4

2

2

#### 4 AUDERDALE CLOSE

\$540.00 per



578 m<sup>2</sup>

3

2

2

#### 4 WILTON STREET

\$520 per week



707 m<sup>2</sup>

4

2

2

#### 105 BROOKLYN DRIVE

\$570 Per Week



839 m<sup>2</sup>

4

2

2