

NORTH WAGGA WAGGA - Suburb Map

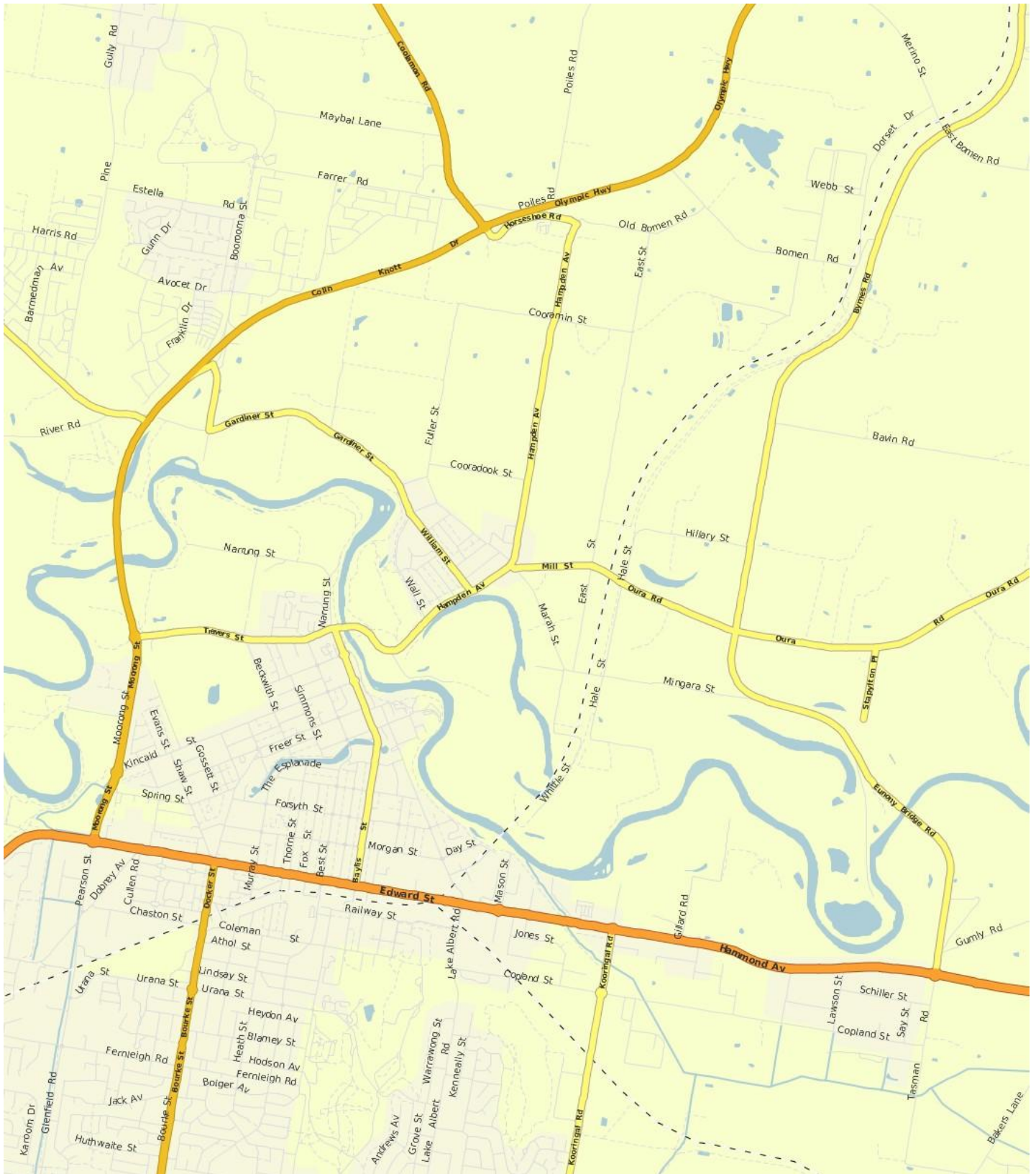

NORTH WAGGA WAGGA - Sales Statistics (Houses)

Year	# Sales	Median	Growth	Low	High
2002	21	\$ 110,000	0.0 %	\$ 8,500	\$ 299,000
2003	20	\$ 115,500	5.0 %	\$ 75,000	\$ 400,000
2004	11	\$ 99,000	-14.3 %	\$ 10,000	\$ 390,000
2005	19	\$ 178,000	79.8 %	\$ 100,000	\$ 380,000
2006	14	\$ 202,500	13.8 %	\$ 100,000	\$ 675,000
2007	6	\$ 162,500	-19.8 %	\$ 50,000	\$ 975,000
2008	8	\$ 211,200	30.0 %	\$ 97,000	\$ 1,100,000
2009	12	\$ 232,500	10.1 %	\$ 30,000	\$ 430,000
2010	6	\$ 234,500	0.9 %	\$ 190,000	\$ 745,000
2011	7	\$ 250,000	6.6 %	\$ 125,000	\$ 495,000
2012	5	\$ 139,900	-44.0 %	\$ 55,000	\$ 540,000
2013	7	\$ 185,000	32.2 %	\$ 83,000	\$ 362,500
2014	11	\$ 240,000	29.7 %	\$ 165,000	\$ 575,000
2015	9	\$ 200,000	-16.7 %	\$ 150,000	\$ 410,000
2016	4	\$ 337,500	68.8 %	\$ 151,000	\$ 400,000
2017	7	\$ 249,000	-26.2 %	\$ 170,000	\$ 1,383,900
2018	10	\$ 250,000	0.4 %	\$ 66,250	\$ 1,057,500
2019	11	\$ 270,000	8.0 %	\$ 36,000	\$ 775,000
2020	3	\$ 210,000	-22.2 %	\$ 151,000	\$ 270,000

Median Sale Price

\$270k

Based on 11 recorded House sales within the last 12 months (Apr '19 - Mar '20)

Based on a rolling 12 month period and may differ from calendar year statistics

Suburb Growth

-10.3%

Current Median Price: \$270,000
Previous Median Price: \$301,000

Based on 19 recorded House sales compared over the last two rolling 12 month periods

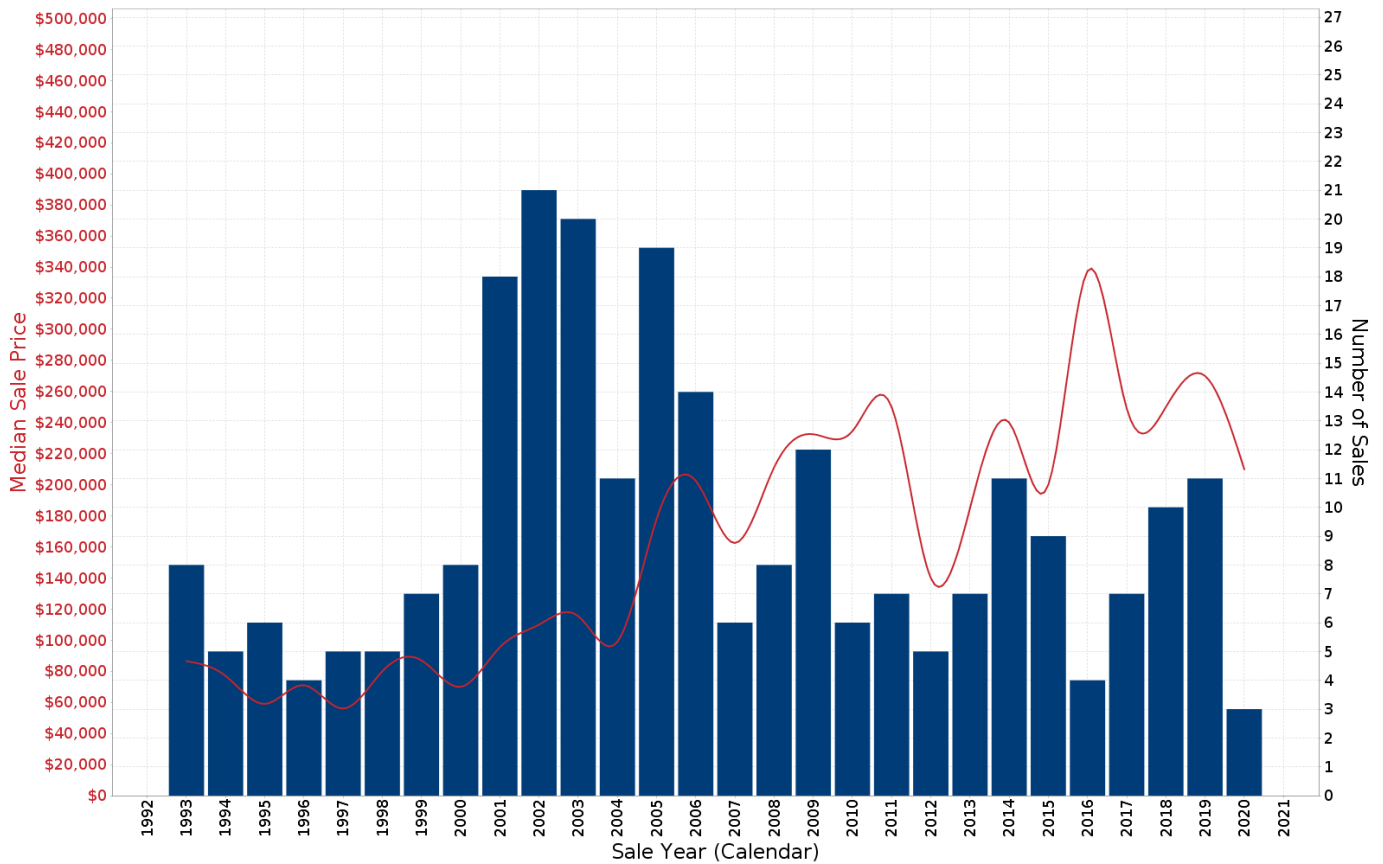

Prepared on 02/06/2020 by Katrina Chambers, 02 6923 3555 at PRD Nationwide Wagga Wagga . © Property Data Solutions Pty Ltd 2020 (pricedfinder.com.au)

The materials are provided as an information source only. © The State of New South Wales (Land and Property Information - LPI) June/2020. Contains property sales information provided under licence from the Department of Finance and Services, Land and Property Information (LPI) Issue Date: 25/05/20 and may be combined with property attribute data and photographs from other third party data sources. Ownership information derived from Non-Government sources. Please use as a guide only. Neither Veda nor LPI make any representations or warranties about accuracy, reliability, completeness or suitability of the data for any particular purpose and disclaims all responsibility and all liability (including without limitation, liability in negligence) for all expenses, losses, damages (including indirect or consequential damage) and costs which might be incurred as a result of the data being inaccurate or incomplete in any way and for any reason. Veda is authorised as a Property Sales Information provider of the Department of Finance and Services, Land and Property Information.

NORTH WAGGA WAGGA - Peak Selling Periods

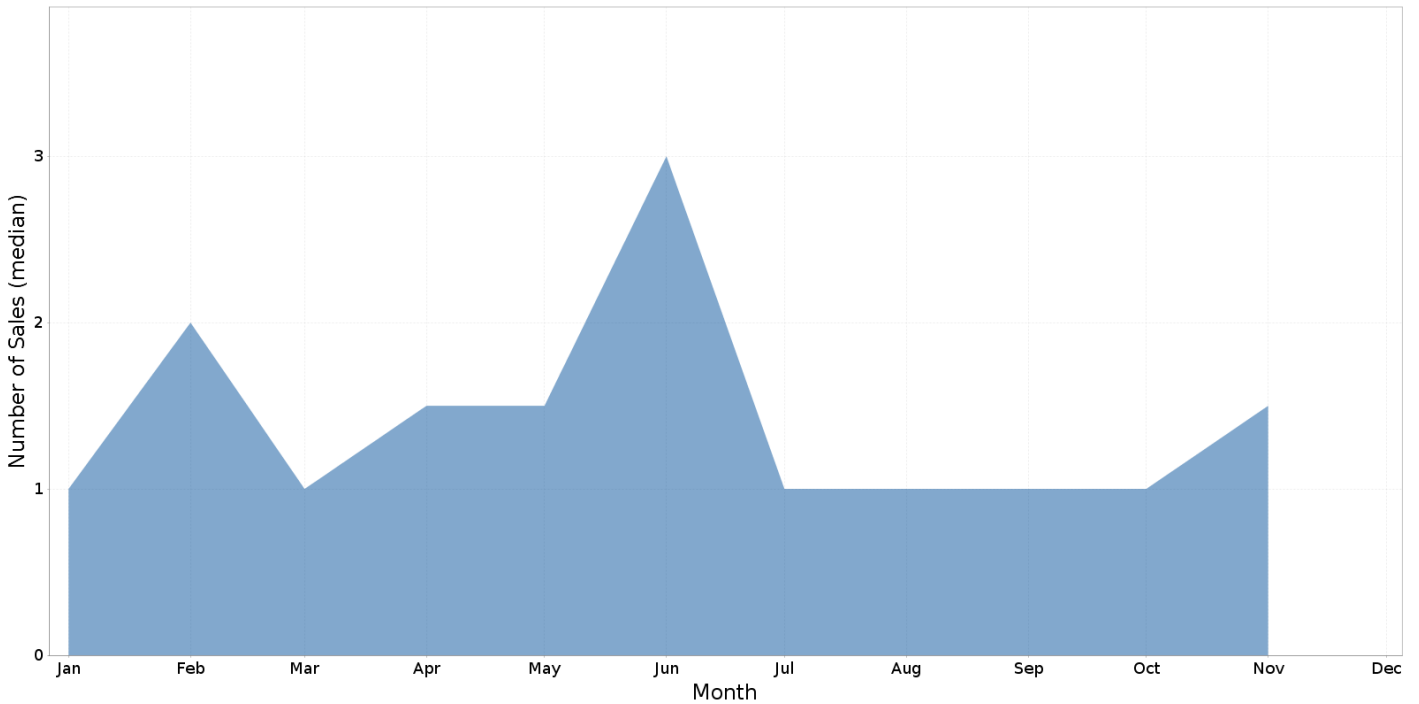

NORTH WAGGA WAGGA - Price Range Segments

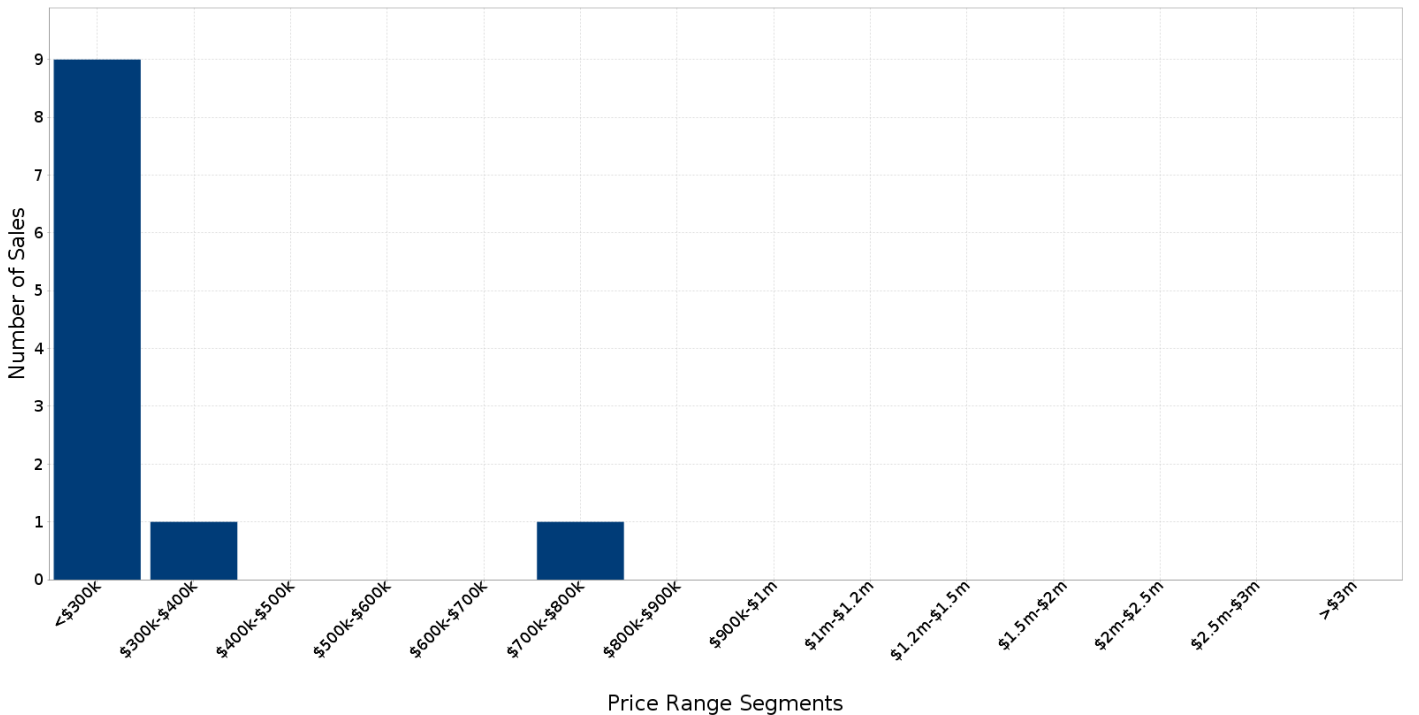

Median Weekly Rents (Houses)

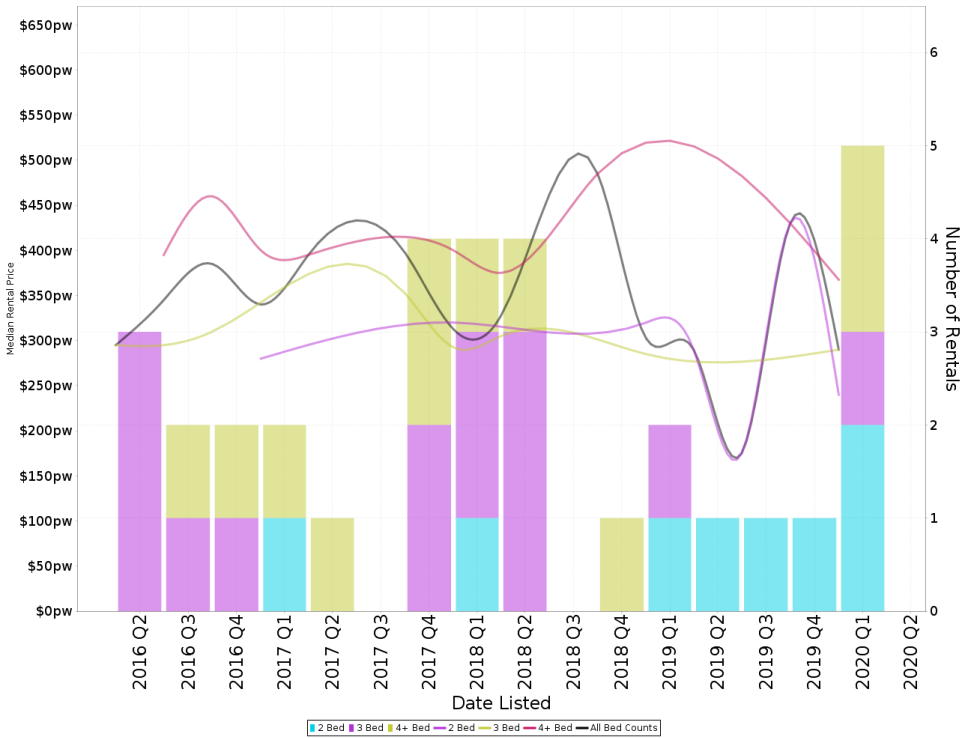

Suburb Sale Price Growth

-10.3%

Current Median Price: \$270,000
Previous Median Price: \$301,000
Based on 19 registered House sales compared over the last two rolling 12 month periods.

Suburb Rental Yield

+6.0%

Current Median Price: \$270,000
Current Median Rent: \$310
Based on 9 registered House rentals compared over the last 12 months.

Median Weekly Rents (Units)

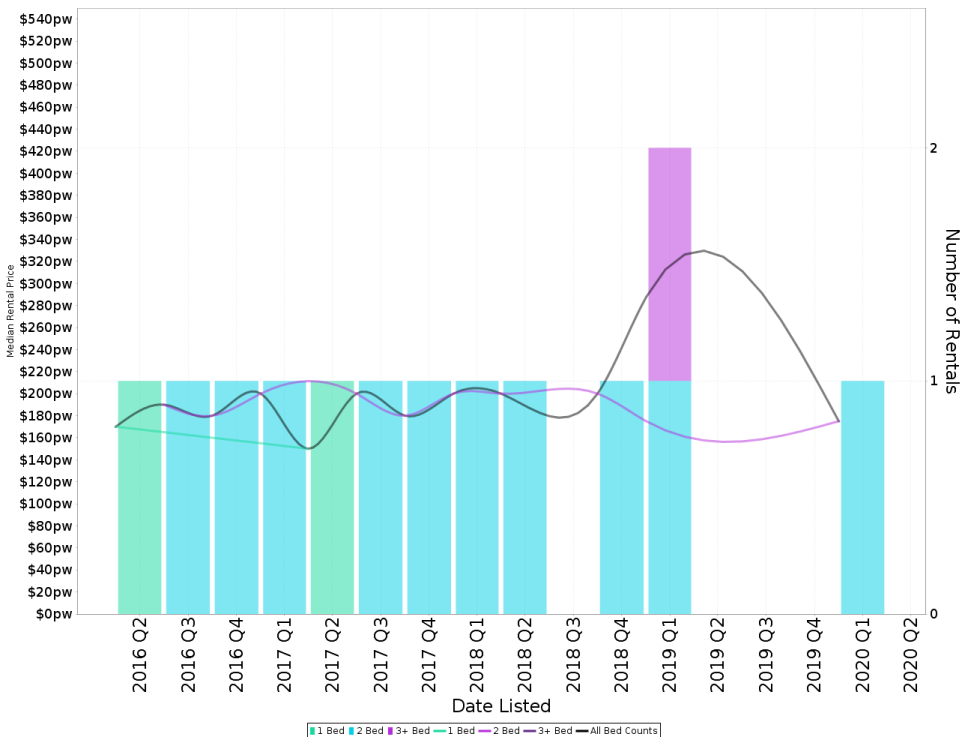

Suburb Sale Price Growth

N/A

Suburb Rental Yield

N/A

NORTH WAGGA WAGGA - Recently Sold Properties

Median Sale Price

\$270k

Based on 11 recorded House sales within the last 12 months (Apr '19 - Mar '20)

Based on a rolling 12 month period and may differ from calendar year statistics

Suburb Growth

-10.3%

Current Median Price: \$270,000
Previous Median Price: \$301,000

Based on 19 recorded House sales compared over the last two rolling 12 month periods

Sold Properties

11

Based on recorded House sales within the 12 months (Apr '19 - Mar '20)

Based on a rolling 12 month period and may differ from calendar year statistics

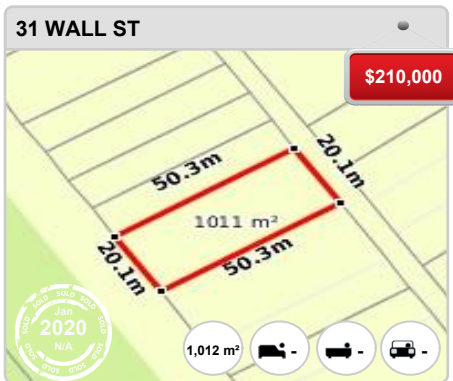
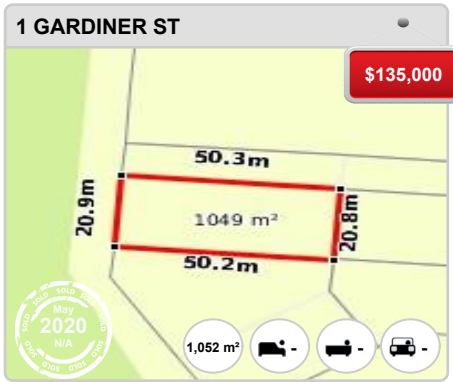

NORTH WAGGA WAGGA - Properties For Rent

Median Rental Price

\$310 /w

Based on 9 recorded House rentals within the last 12 months (Apr '19 - Mar '20)

Based on a rolling 12 month period and may differ from calendar year statistics

Rental Yield

+6.0%

Current Median Price: \$270,000
Current Median Rent: \$310

Based on 11 recorded House sales and 9 House rentals compared over the last 12 months

Number of Rentals

9

Based on recorded House rentals within the last 12 months (Apr '19 - Mar '20)

Based on a rolling 12 month period and may differ from calendar year statistics

11 HENRY STREET

\$280.00 per

1,518 m² 2 1 2

6 MARY STREET

\$285 per week

1,375 m² 3 1 2

16 WILLIAM STREET

\$420 per week

1,012 m² 3 2 2

41 WALL STREET

\$430.00 per

1,012 m² 4 2 2

16 HALE STREET

\$520 Weekly

5 2 2