

# ASHMONT - Suburb Map



Prepared on 05/02/2019 by Megan Lloyd, 02 6923 3555 at PRD Nationwide Wagga Wagga . © Property Data Solutions Pty Ltd 2019 (pricfinder.com.au)

The materials are provided as an information source only. © The State of New South Wales (Land and Property Information - LPI) February/2019. Contains property sales information provided under licence from the Department of Finance and Services, Land and Property Information (LPI) Issue Date: 04/02/19 and may be combined with property attribute data and photographs from other third party data sources. Ownership information derived from Non-Government sources. Please use as a guide only. Neither Veda nor LPI make any representations or warranties about accuracy, reliability, completeness or suitability of the data for any particular purpose and disclaims all responsibility and all liability (including without limitation, liability in negligence) for all expenses, losses, damages (including indirect or consequential damage) and costs which might be incurred as a result of the data being inaccurate or incomplete in any way and for any reason. Veda is authorised as a Property Sales Information provider of the Department of Finance and Services, Land and Property Information.

# ASHMONT - Sales Statistics (Units)

Year	# Sales	Median	Growth	Low	High
2001	5	\$ 58,000	0.0 %	\$ 34,000	\$ 74,000
2002	38	\$ 77,750	34.1 %	\$ 42,000	\$ 217,000
2003	39	\$ 90,300	16.1 %	\$ 46,000	\$ 145,000
2004	28	\$ 111,000	22.9 %	\$ 74,000	\$ 182,000
2005	21	\$ 127,000	14.4 %	\$ 85,000	\$ 355,000
2006	13	\$ 127,000	0.0 %	\$ 88,000	\$ 157,000
2007	17	\$ 147,000	15.7 %	\$ 107,000	\$ 182,000
2008	16	\$ 132,750	-9.7 %	\$ 110,000	\$ 247,000
2009	13	\$ 145,000	9.2 %	\$ 118,000	\$ 190,000
2010	11	\$ 160,000	10.3 %	\$ 112,000	\$ 256,000
2011	14	\$ 167,000	4.4 %	\$ 110,000	\$ 255,000
2012	7	\$ 156,500	-6.3 %	\$ 99,000	\$ 195,000
2013	6	\$ 151,000	-3.5 %	\$ 85,000	\$ 181,000
2014	8	\$ 175,000	15.9 %	\$ 110,000	\$ 184,500
2015	8	\$ 159,500	-8.9 %	\$ 115,000	\$ 305,000
2016	9	\$ 112,000	-29.8 %	\$ 95,000	\$ 184,000
2017	10	\$ 174,000	55.4 %	\$ 140,000	\$ 420,000
2018	11	\$ 167,500	-3.7 %	\$ 140,000	\$ 235,000
2019	0				

## Median Sale Price

**\$168k**

Based on 11 recorded Unit sales within the last 12 months (2018)

Based on a rolling 12 month period and may differ from calendar year statistics

## Suburb Growth

**-3.7%**

Current Median Price: \$167,500  
Previous Median Price: \$174,000

Based on 21 recorded Unit sales compared over the last two rolling 12 month periods

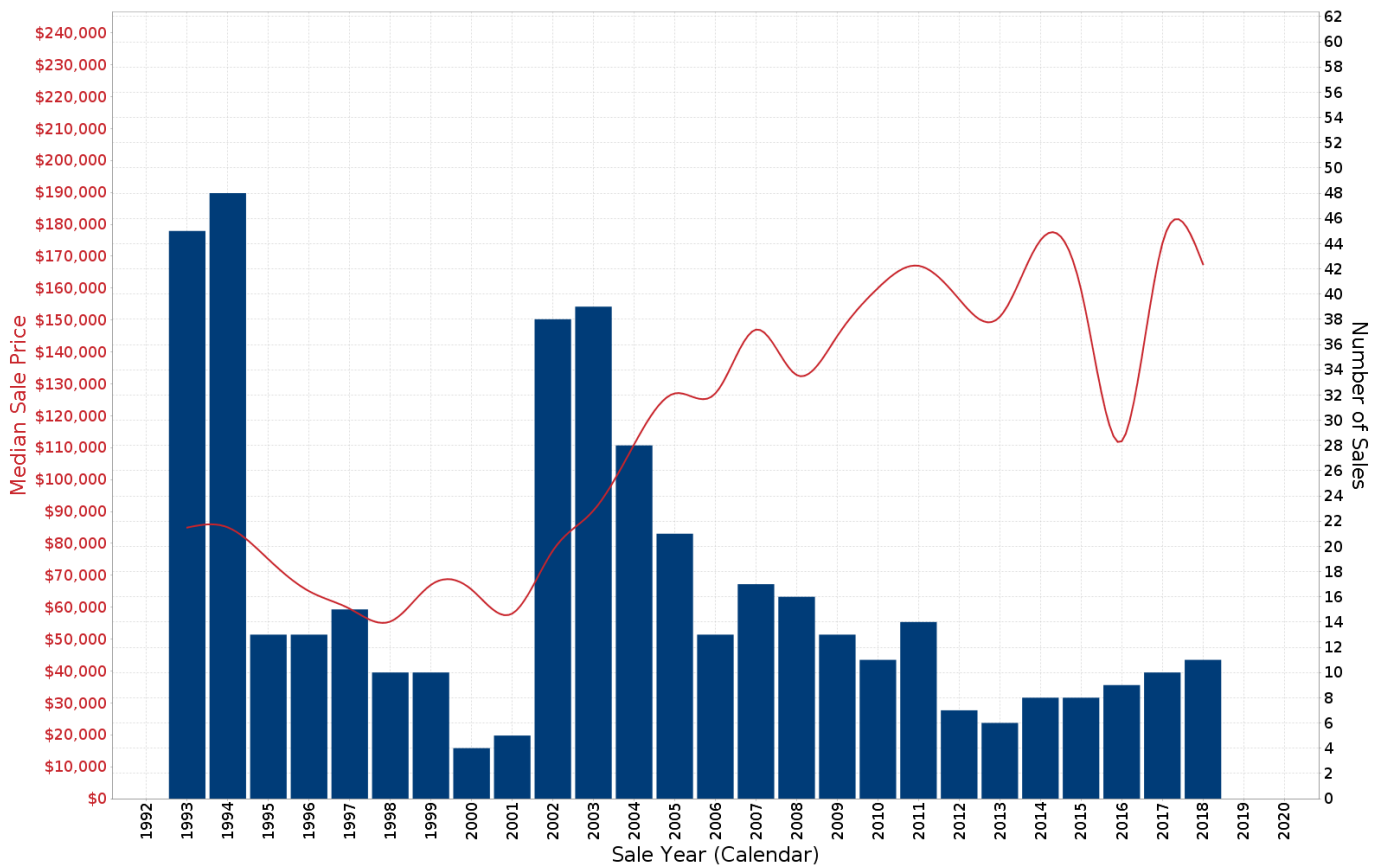

## ASHMONT - Peak Selling Periods

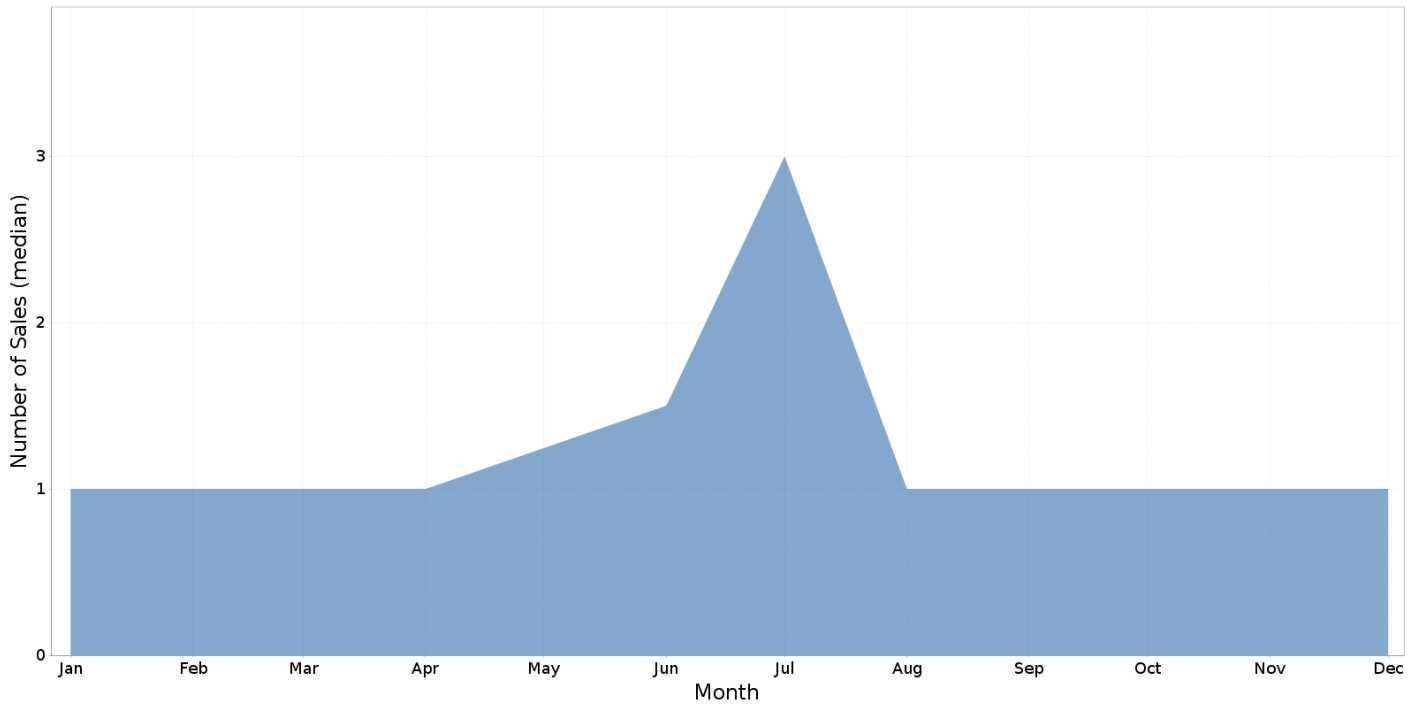

## ASHMONT - Price Range Segments

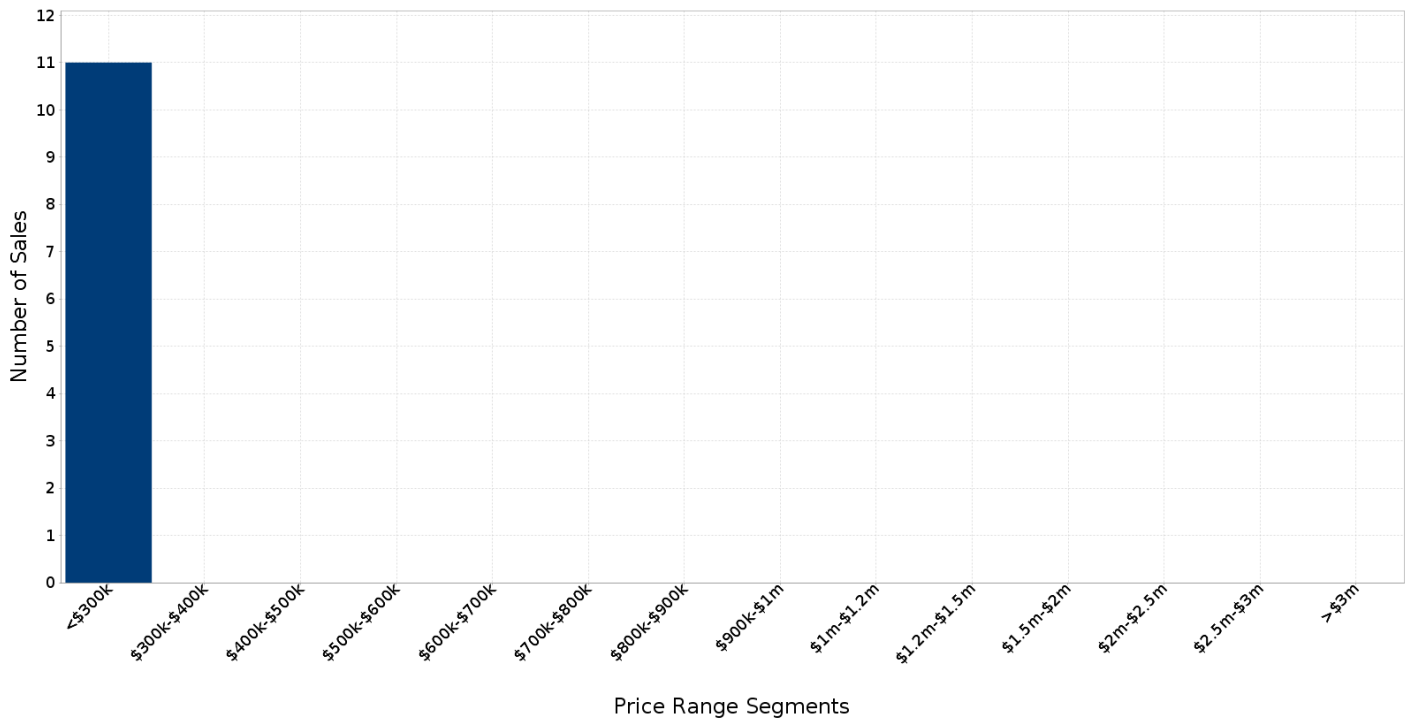

## Median Weekly Rents (Houses)

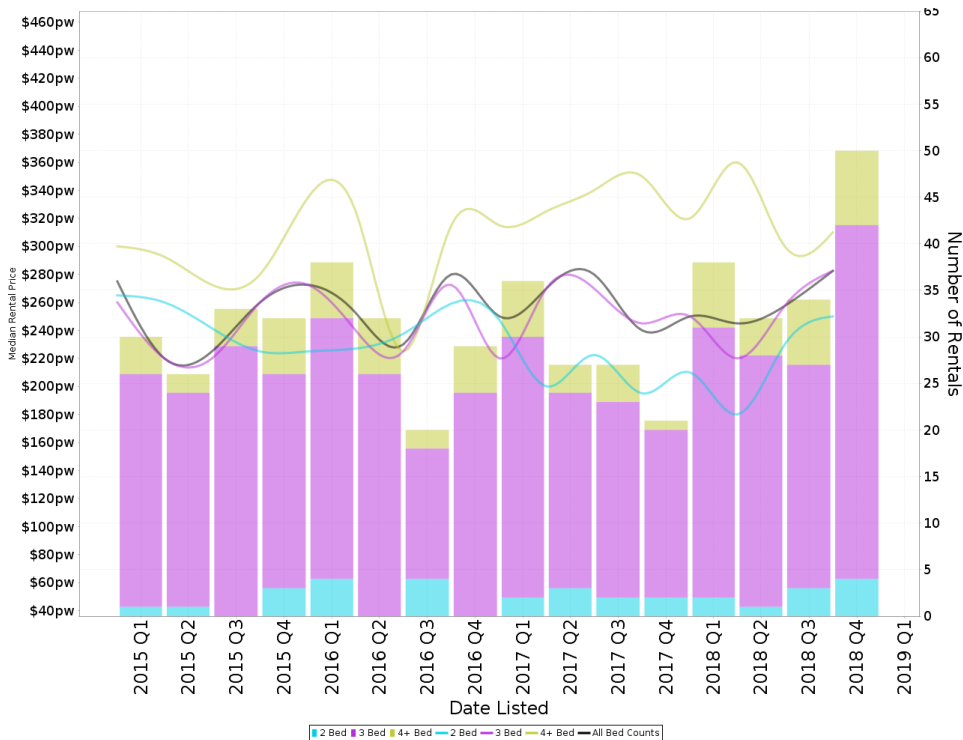

### Suburb Sale Price Growth

**+7.9%**

Current Median Price: \$231,500  
Previous Median Price: \$214,500  
Based on 112 registered House sales compared over the last two rolling 12 month periods.

### Suburb Rental Yield

**+5.6%**

Current Median Price: \$231,500  
Current Median Rent: \$250  
Based on 121 registered House rentals compared over the last 12 months.

## Median Weekly Rents (Units)

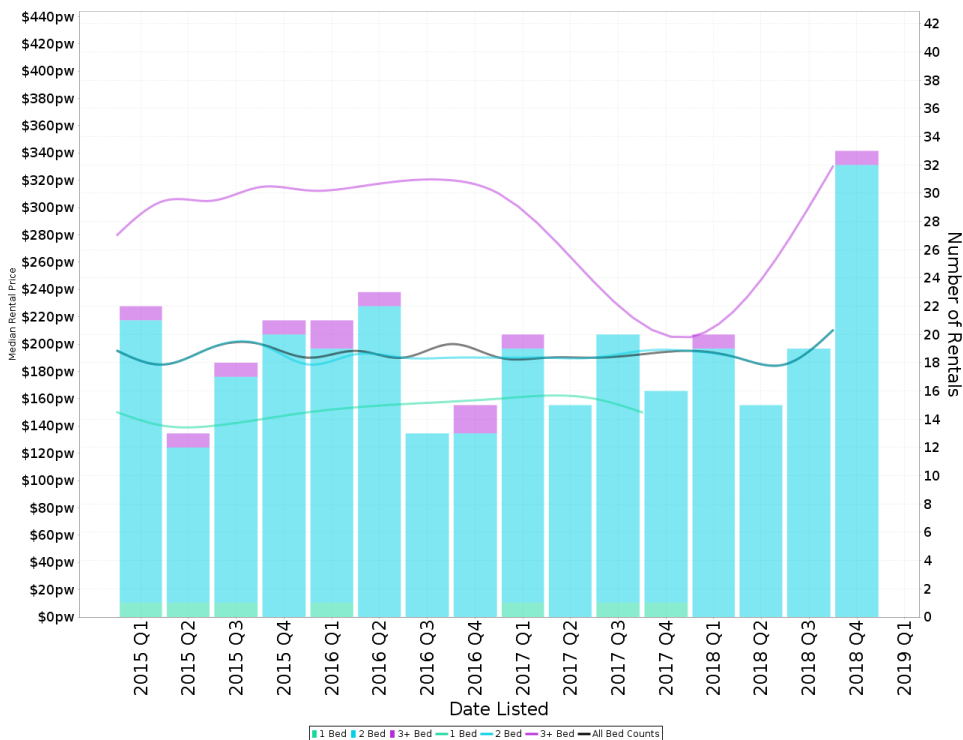

### Suburb Sale Price Growth

**-3.7%**

Current Median Price: \$167,500  
Previous Median Price: \$174,000  
Based on 21 registered Unit sales compared over the last two rolling 12 month periods.

### Suburb Rental Yield

**+6.1%**

Current Median Price: \$167,500  
Current Median Rent: \$195  
Based on 74 registered Unit rentals compared over the last 12 months.

## ASHMONT - Recently Sold Properties

Median Sale Price

**\$168k**

Based on 11 recorded Unit sales within the last 12 months (2018)

Based on a rolling 12 month period and may differ from calendar year statistics

Suburb Growth

**-3.7%**

Current Median Price: \$167,500  
Previous Median Price: \$174,000

Based on 21 recorded Unit sales compared over the last two rolling 12 month periods

# Sold Properties

**11**

Based on recorded Unit sales within the 12 months (2018)

Based on a rolling 12 month period and may differ from calendar year statistics

**10/8 BULOLO ST**



**\$155,000**

Jan 2019  
50 Days

1,223 m<sup>2</sup> 2 1 1

**1/36 ASHMONT AVE**



**\$167,500**

Nov 2018  
40 Days

2 1 1

# ASHMONT - Properties For Rent

Median Rental Price

**\$195 /w**

Based on 74 recorded Unit rentals within the last 12 months (2018)

Based on a rolling 12 month period and may differ from calendar year statistics

Rental Yield

**+6.1%**

Current Median Price: \$167,500  
Current Median Rent: \$195

Based on 11 recorded Unit sales and 74 Unit rentals compared over the last 12 months

Number of Rentals

**74**

Based on recorded Unit rentals within the last 12 months (2018)

Based on a rolling 12 month period and may differ from calendar year statistics

**3/26 BULOLO STREET**



**\$250 \$250**

Feb 2019  
14 Days

1,665 m<sup>2</sup> 2 1 1

**3/4 VEAL STREET**



**\$170 Per Week**

Jan 2019  
6 Days

2 1 1

**2/8 Wewak Street**



**\$180 Per Week**

Jan 2019  
14 Days

1,328 m<sup>2</sup> 2 1 1

**2/24 Bulolo Street**

**Inspections made easy**

Book your Rental Inspection from our Book Rental Inspection button



**\$150 per week**

Jan 2019  
14 Days

1,094 m<sup>2</sup> 1 1 1

**2/11 Wewak Street**



**\$195 Per Week**

Jan 2019  
19 Days

895 m<sup>2</sup> 2 1 1

**1/13 BULOLO STREET**



**\$245 per week**

Dec 2018  
55 Days

942 m<sup>2</sup> 2 1 1

**1/270 FERNLEIGH ROAD**



**\$210.00 per**

Dec 2018  
61 Days

2 1 1

**3/12 BULOLO STREET**



**\$185 Weekly**

Nov 2018  
70 Days

1,299 m<sup>2</sup> 2 1 1

**3/6 BULOLO STREET**



**\$185 per Week**

Nov 2018  
61 Days

1,387 m<sup>2</sup> 2 1 1