



**FOREST HILL - Suburb Map**



Prepared on 06/06/2018 by Megan Lloyd, 02 6923 3555 at PRD Nationwide Wagga Wagga . © Property Data Solutions Pty Ltd 2018 (pricfinder.com.au)

The materials provided are distributed as an information source only. © The State of New South Wales (Land and Property Information - LPI) June/2018. Contains property sales information provided under licence from the Department of Finance and Services, Land and Property Information (LPI) Issue Date: 31/05/18 and may be combined with property attribute data and photographs from other third party data sources. Ownership information derived from Non-Government sources. Please use as a guide only. Neither Veda nor LPI make any representations or warranties about accuracy, reliability, completeness or suitability of the data for any particular purpose and disclaims all responsibility and all liability (including without limitation, liability in negligence) for all expenses, losses, damages (including indirect or consequential damage) and costs which might be incurred as a result of the data being inaccurate or incomplete in any way and for any reason. Veda is authorised as a Property Sales Information provider of the Department of Finance and Services, Land and Property Information.



**FOREST HILL - Sales Statistics (Units)**

Year	# Sales	Median	Growth	Low	High
2000	4	\$ 70,250	0.0 %	\$ 64,000	\$ 76,500
2001	9	\$ 139,000	97.9 %	\$ 60,000	\$ 575,000
2002	3	\$ 86,000	-38.1 %	\$ 85,000	\$ 94,500
2003	3	\$ 115,000	33.7 %	\$ 90,000	\$ 125,000
2004	7	\$ 150,000	30.4 %	\$ 145,000	\$ 156,000
2005	0				
2006	1	\$ 154,000	0.0 %	\$ 154,000	\$ 154,000
2007	7	\$ 352,000	128.6 %	\$ 156,500	\$ 352,000
2008	2	\$ 177,500	-49.6 %	\$ 175,000	\$ 180,000
2009	2	\$ 199,250	12.3 %	\$ 185,000	\$ 213,500
2010	2	\$ 225,500	13.2 %	\$ 195,000	\$ 256,000
2011	1	\$ 139,000	-38.4 %	\$ 139,000	\$ 139,000
2012	2	\$ 311,500	124.1 %	\$ 195,000	\$ 428,000
2013	0				
2014	1	\$ 215,000	0.0 %	\$ 215,000	\$ 215,000
2015	7	\$ 182,500	-15.1 %	\$ 137,000	\$ 260,000
2016	2	\$ 217,500	19.2 %	\$ 135,000	\$ 300,000
2017	1	\$ 208,000	-4.4 %	\$ 208,000	\$ 208,000
2018	1	\$ 180,000	-13.5 %	\$ 180,000	\$ 180,000

**Median Sale Price**  
**\$180k**

Based on 1 recorded Unit sales within the last 12 months (Apr '17 - Mar '18)

Based on a rolling 12 month period and may differ from calendar year statistics

**Suburb Growth**  
**+5.0%**

Current Median Price: \$180,000  
Previous Median Price: \$171,500

Based on 3 recorded Unit sales compared over the last two rolling 12 month periods

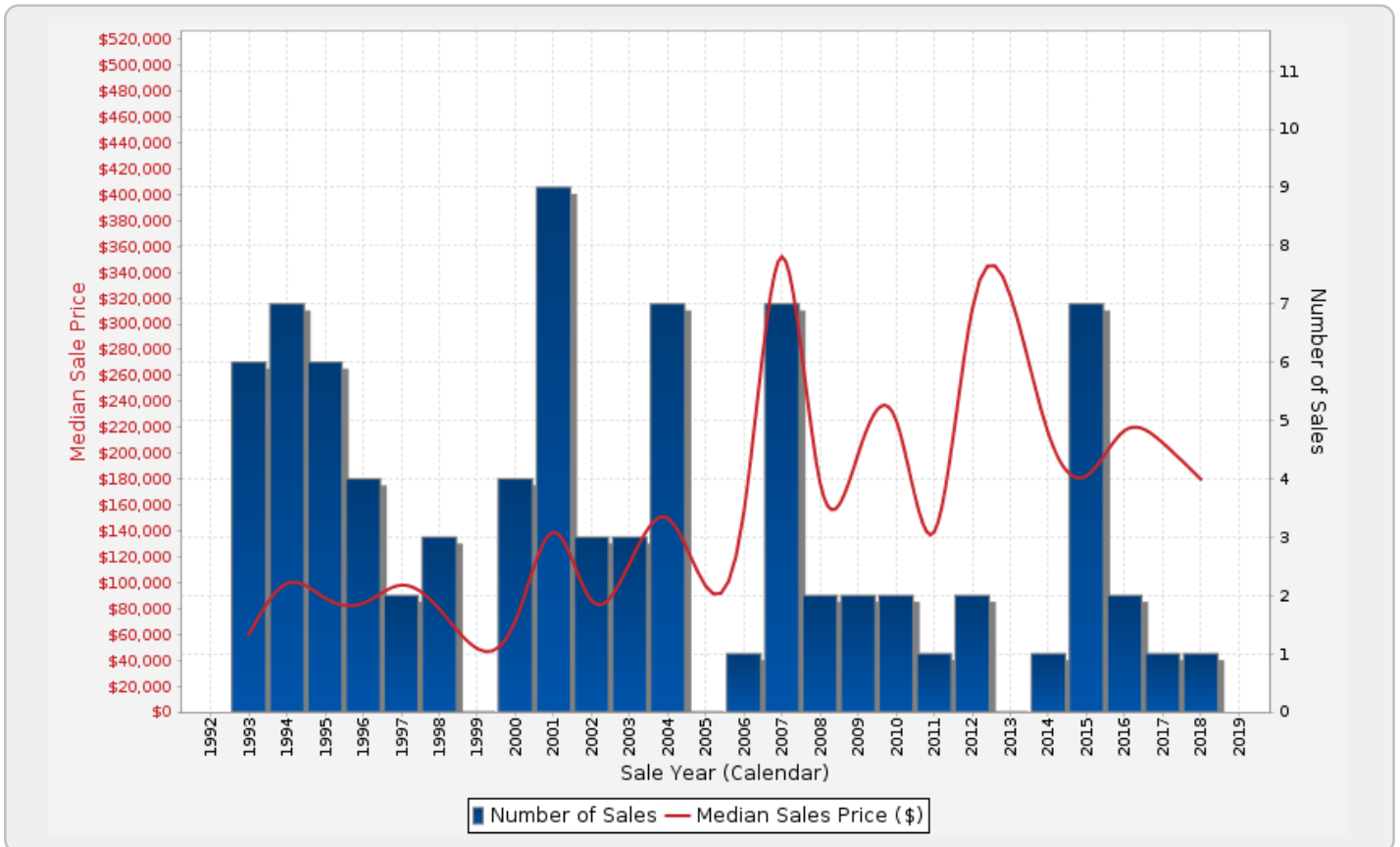



**FOREST HILL - Peak Selling Periods**

**Peak Selling Periods (3 Years ending Mar 2018)**

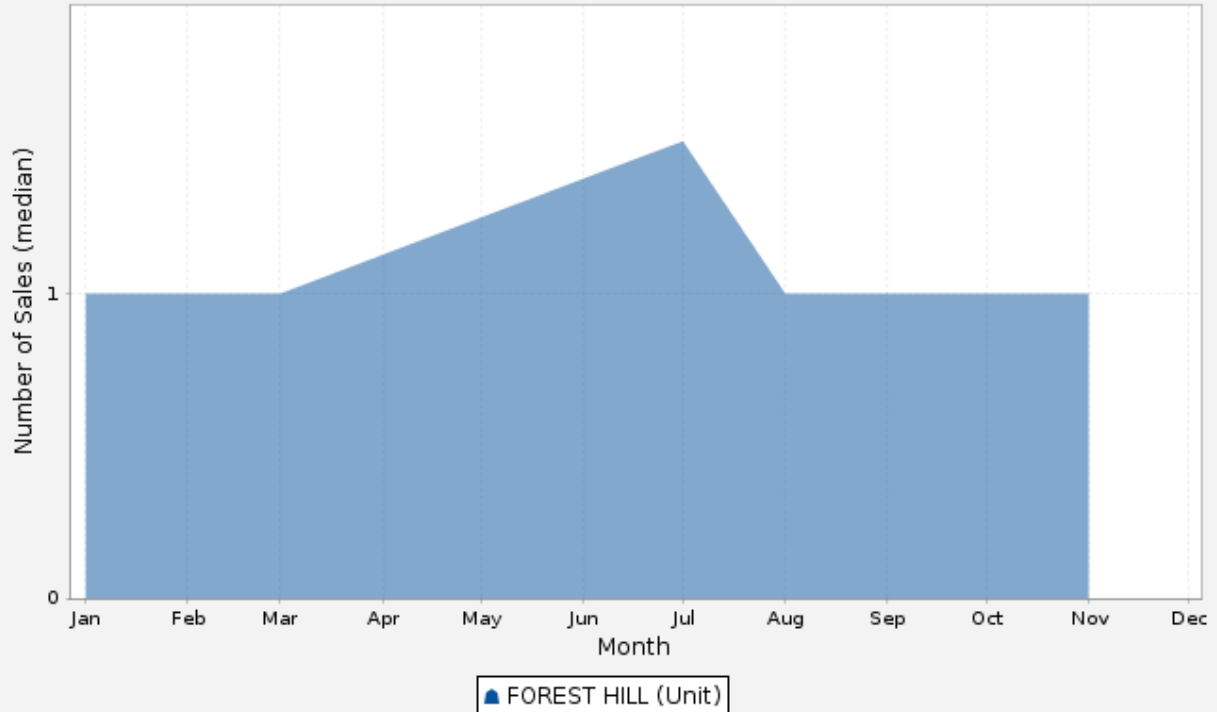

**FOREST HILL - Price Range Segments**

**Price Range Segmentation (12 Months ending Mar '18)**

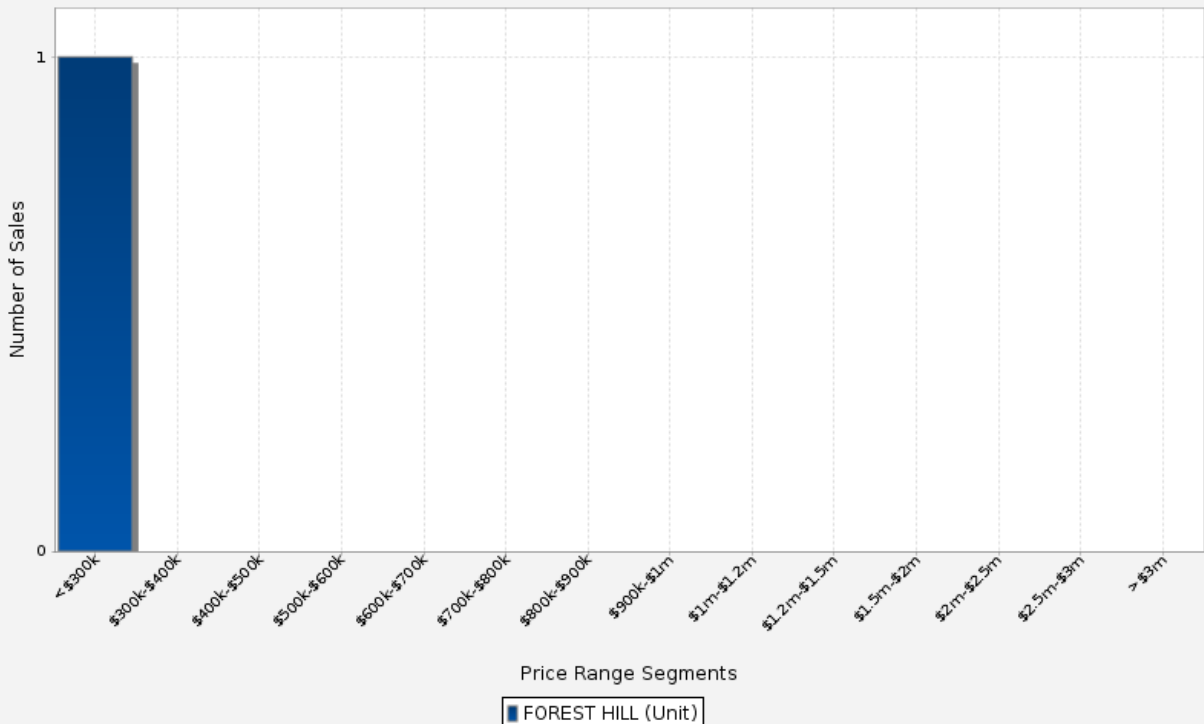



## FOREST HILL - Median Weekly Rents (Houses)

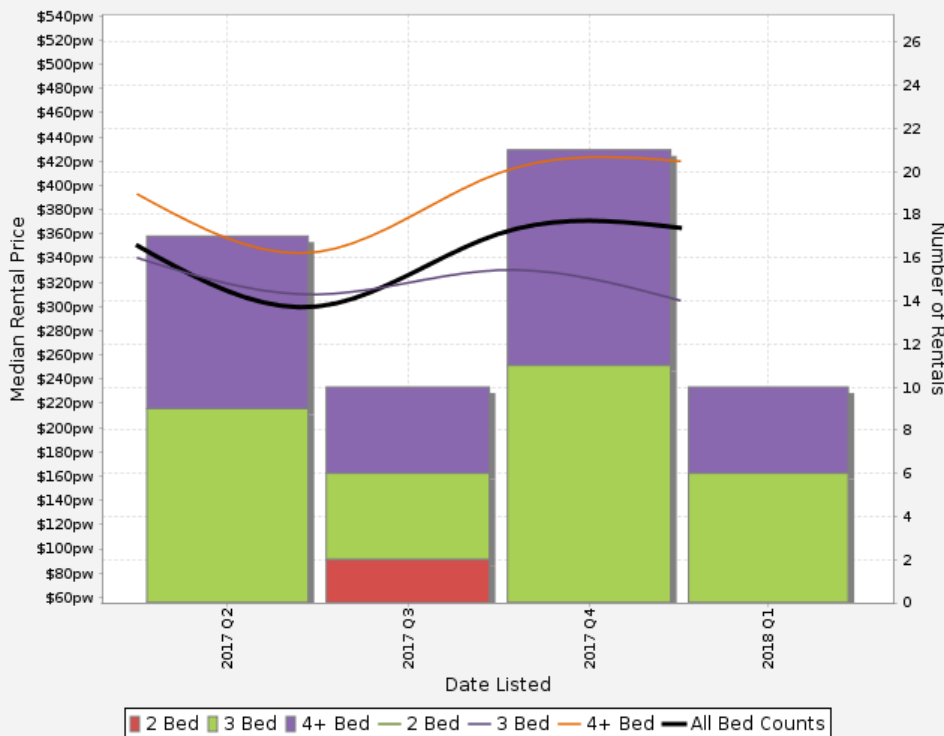

### Suburb Sale Price Growth

**+25.8%**

Current Median Price: \$327,000  
 Previous Median Price: \$260,000  
Based on 99 registered House sales compared over the last two rolling 12 month periods.

### Bedroom Breakdown

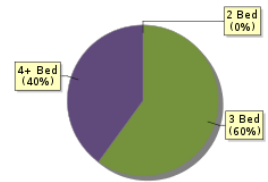

### Suburb Rental Yield

**+5.6%**

Current Median Price: \$327,000  
 Current Median Rent: \$350  
Based on 58 registered House sales compared over the last 12 months.



## FOREST HILL - Median Weekly Rents (Units)

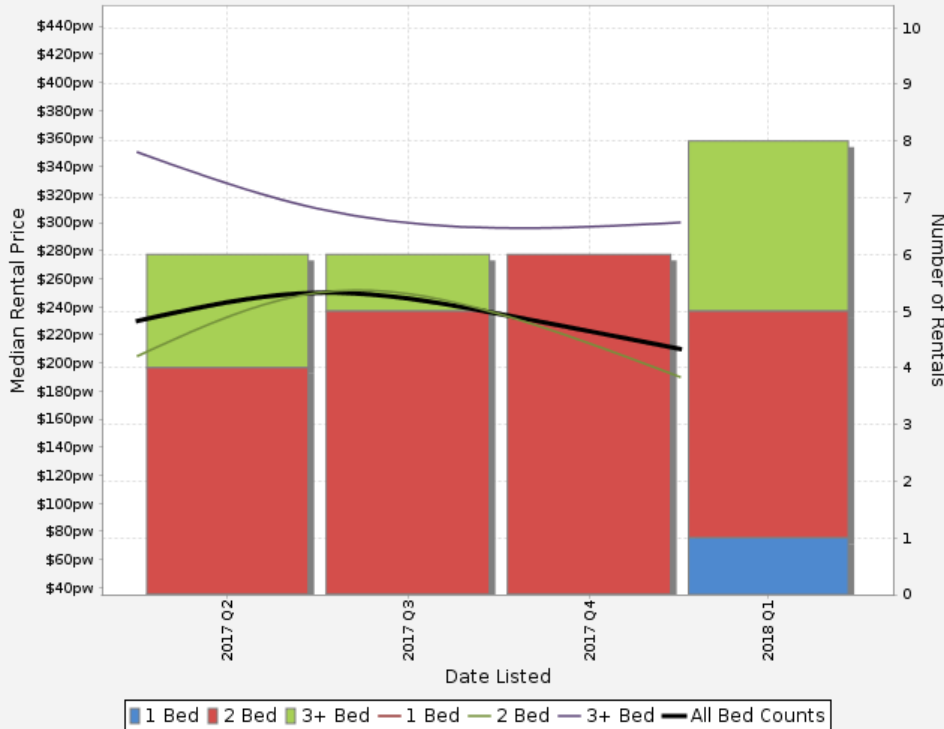

### Suburb Sale Price Growth

**+5.0%**

Current Median Price: \$180,000  
 Previous Median Price: \$171,500  
Based on 3 registered Unit sales compared over the last two rolling 12 month periods.

### Bedroom Breakdown

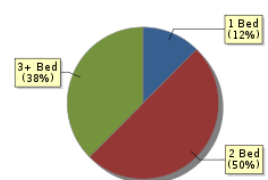

### Suburb Rental Yield

**+6.8%**

Current Median Price: \$180,000  
 Current Median Rent: \$235  
Based on 26 registered Unit sales compared over the last 12 months.

**SOLD**

**FOREST HILL - Recently Sold Properties**

**Median Sale Price**

**\$180k**

Based on 1 recorded Unit sales within the last 12 months (Apr '17 - Mar '18)

Based on a rolling 12 month period and may differ from calendar year statistics

**Suburb Growth**

**+5.0%**

Current Median Price: \$180,000  
Previous Median Price: \$171,500

Based on 3 recorded Unit sales compared over the last two rolling 12 month periods

**# Sold Properties**

**1**

Based on recorded Unit sales within the 12 months (Apr '17 - Mar '18)

Based on a rolling 12 month period and may differ from calendar year statistics

**3/4 DUNN AVE**



**1/6 DUNN AVE**



## RENT FOREST HILL - Properties For Rent

### Median Rental Price

# \$235 /w

Based on 26 recorded Unit rentals within the last 12 months (Apr '17 - Mar '18)

Based on a rolling 12 month period and may differ from calendar year statistics

### Rental Yield

# +6.8%

Current Median Price: \$180,000  
Current Median Rent: \$235

Based on 1 recorded Unit sales and 26 Unit rentals compared over the last 12 months

### Number of Rentals

# 26

Based on recorded Unit rentals within the last 12 months (Apr '17 - Mar '18)

Based on a rolling 12 month period and may differ from calendar year statistics

#### 2/1 BRUNSKILL AVENUE



\$185 per week



2,858 m<sup>2</sup>



#### 2/41 Schipp Street



\$300 per week



1,035 m<sup>2</sup>



#### 2/8 JAPONICA PLACE



\$300



1,916 m<sup>2</sup>



#### 2/41 SCHIPP STREET



\$300



1,035 m<sup>2</sup>



#### 4/1 Brunskill Avenue

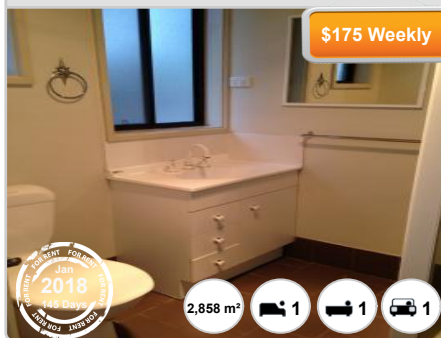

\$175 Weekly



2,858 m<sup>2</sup>



#### 4/3 Banner Street

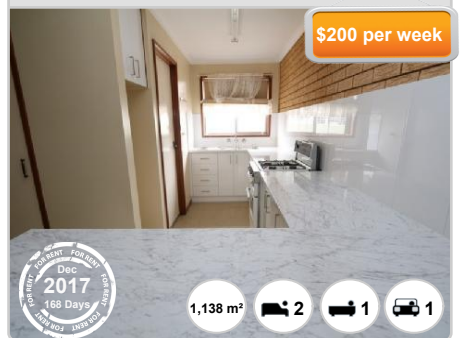

\$200 per week



1,138 m<sup>2</sup>



#### 1/6 Dunn Avenue



\$250 Weekly



163 m<sup>2</sup>

