



**ESTELLA - Suburb Map**



Prepared on 06/06/2018 by Megan Lloyd, 02 6923 3555 at PRD Nationwide Wagga Wagga . © Property Data Solutions Pty Ltd 2018 (pricfinder.com.au)

The materials provided are distributed as an information source only. © The State of New South Wales (Land and Property Information - LPI) June/2018. Contains property sales information provided under licence from the Department of Finance and Services, Land and Property Information (LPI) Issue Date: 31/05/18 and may be combined with property attribute data and photographs from other third party data sources. Ownership information derived from Non-Government sources. Please use as a guide only. Neither Veda nor LPI make any representations or warranties about accuracy, reliability, completeness or suitability of the data for any particular purpose and disclaims all responsibility and all liability (including without limitation, liability in negligence) for all expenses, losses, damages (including indirect or consequential damage) and costs which might be incurred as a result of the data being inaccurate or incomplete in any way and for any reason. Veda is authorised as a Property Sales Information provider of the Department of Finance and Services, Land and Property Information.



## ESTELLA - Sales Statistics (Units)

Year	# Sales	Median	Growth	Low	High
2000	6	\$ 124,000	0.0 %	\$ 110,000	\$ 125,000
2001	2	\$ 125,250	1.0 %	\$ 122,000	\$ 128,500
2002	2	\$ 111,500	-11.0 %	\$ 95,000	\$ 128,000
2003	7	\$ 165,000	48.0 %	\$ 155,000	\$ 175,500
2004	5	\$ 208,000	26.1 %	\$ 190,000	\$ 215,000
2005	12	\$ 265,000	27.4 %	\$ 184,000	\$ 275,000
2006	5	\$ 215,000	-18.9 %	\$ 188,000	\$ 238,000
2007	5	\$ 210,000	-2.3 %	\$ 192,000	\$ 249,000
2008	6	\$ 211,000	0.5 %	\$ 200,000	\$ 315,000
2009	2	\$ 242,500	14.9 %	\$ 240,000	\$ 245,000
2010	2	\$ 259,750	7.1 %	\$ 202,000	\$ 317,500
2011	8	\$ 267,000	2.8 %	\$ 237,500	\$ 314,500
2012	0				
2013	2	\$ 256,750	0.0 %	\$ 253,500	\$ 260,000
2014	3	\$ 253,500	-1.3 %	\$ 235,000	\$ 263,000
2015	5	\$ 270,000	6.5 %	\$ 225,000	\$ 332,000
2016	0				
2017	4	\$ 267,500	0.0 %	\$ 255,000	\$ 285,000
2018	0				

### Median Sale Price

# \$265k

Based on 3 recorded Unit sales within the last 12 months (Apr '17 - Mar '18)

Based on a rolling 12 month period and may differ from calendar year statistics

### Suburb Growth

# -1.9%

Current Median Price: \$265,000  
Previous Median Price: \$270,000

Based on 4 recorded Unit sales compared over the last two rolling 12 month periods

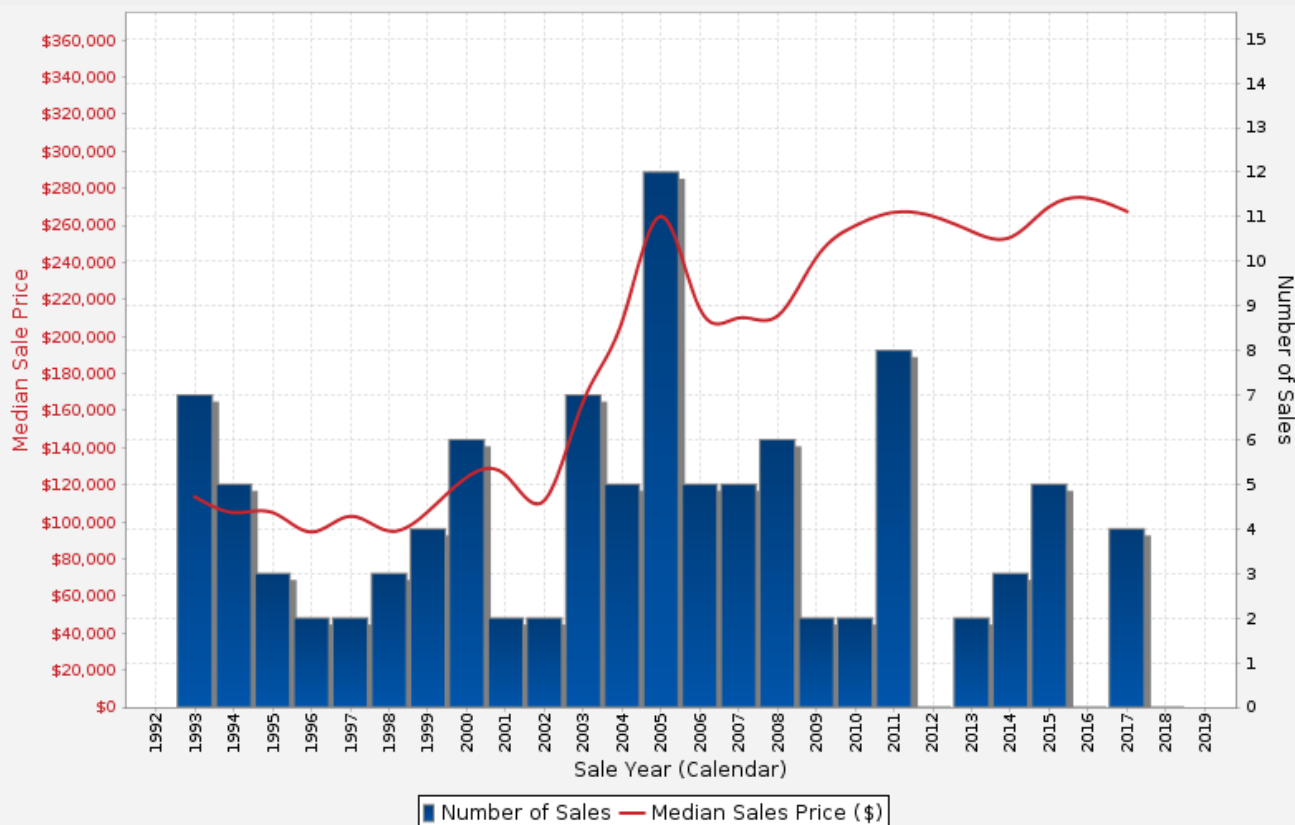



**ESTELLA - Peak Selling Periods**

**Peak Selling Periods (3 Years ending Mar 2018)**

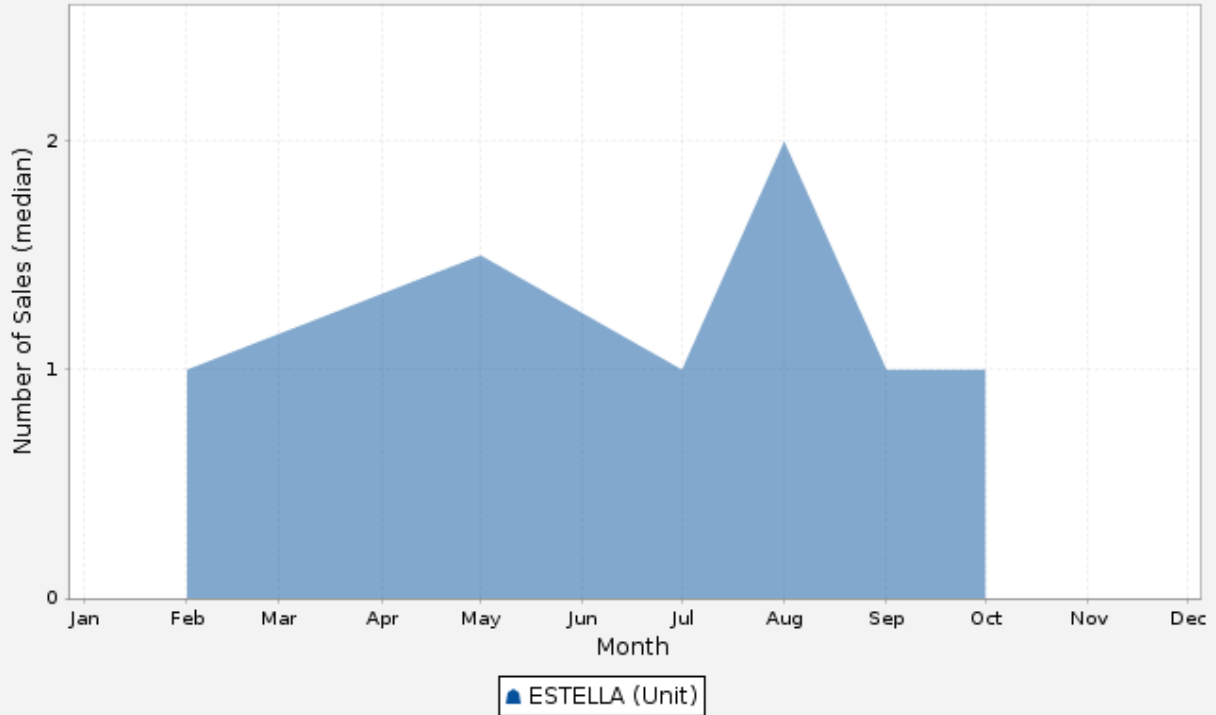

**ESTELLA - Price Range Segments**

**Price Range Segmentation (12 Months ending Mar '18)**

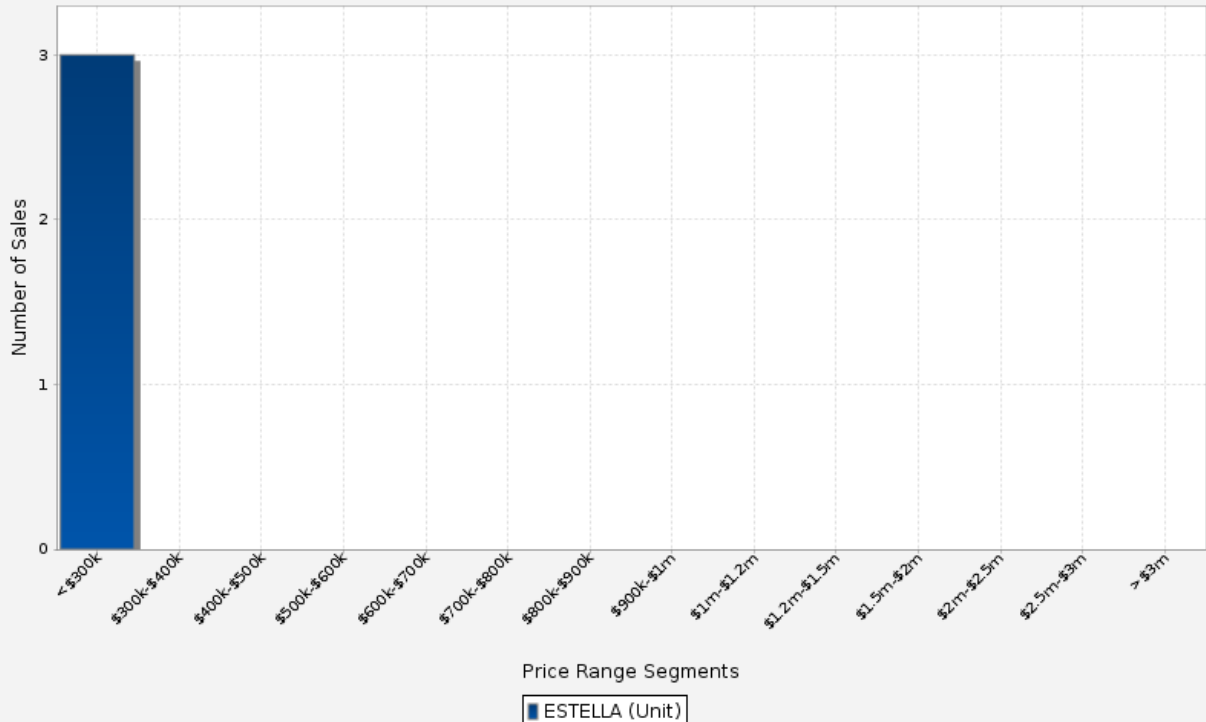



## ESTELLA - Median Weekly Rents (Houses)

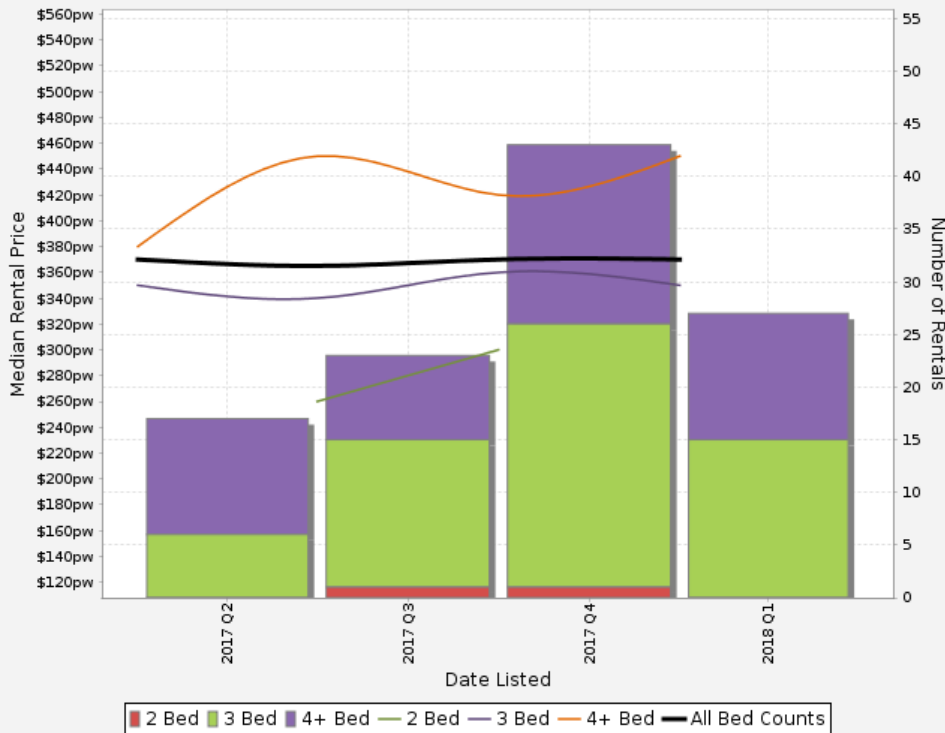

### Suburb Sale Price Growth

**+6.5%**

Current Median Price: \$383,500  
 Previous Median Price: \$360,000  
Based on 89 registered House sales compared over the last two rolling 12 month periods.

### Bedroom Breakdown

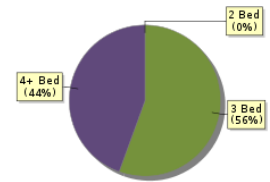

### Suburb Rental Yield

**+5.0%**

Current Median Price: \$383,500  
 Current Median Rent: \$370  
Based on 110 registered House sales compared over the last 12 months.



## ESTELLA - Median Weekly Rents (Units)

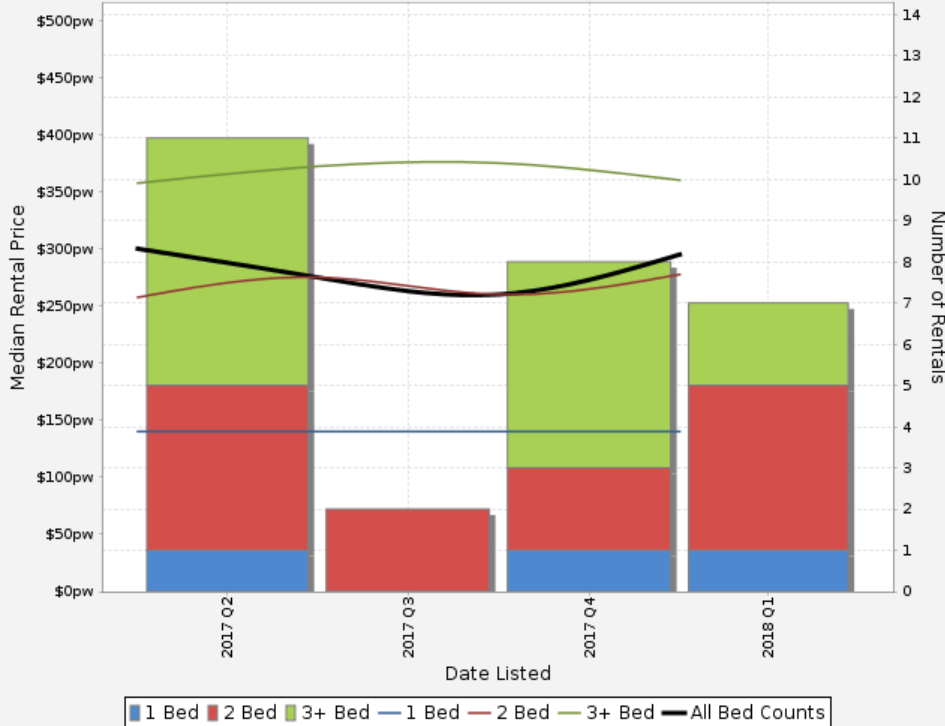

### Suburb Sale Price Growth

**-1.9%**

Current Median Price: \$265,000  
 Previous Median Price: \$270,000  
Based on 4 registered Unit sales compared over the last two rolling 12 month periods.

### Bedroom Breakdown

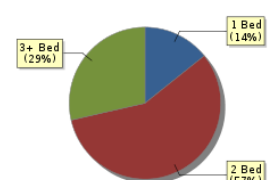

### Suburb Rental Yield

**+5.4%**

Current Median Price: \$265,000  
 Current Median Rent: \$278  
Based on 28 registered Unit sales compared over the last 12 months.



RENT

## ESTELLA - Properties For Rent

### Median Rental Price

# \$278 /w

Based on 28 recorded Unit rentals within the last 12 months (Apr '17 - Mar '18)

Based on a rolling 12 month period and may differ from calendar year statistics

### Rental Yield

# +5.4%

Current Median Price: \$265,000  
Current Median Rent: \$278

Based on 3 recorded Unit sales and 28 Unit rentals compared over the last 12 months

### Number of Rentals

# 28

Based on recorded Unit rentals within the last 12 months (Apr '17 - Mar '18)

Based on a rolling 12 month period and may differ from calendar year statistics

1/28 Gunn Drive

BOOK INSPECTIONS

\$350 per week

Want to inspect this property?

Click on the inspection button

and you will be instantly informed of the next available appointment time

it's easy!



549 m<sup>2</sup>



1/6 GALLEON PLACE



\$270



838 m<sup>2</sup>



4/16 Pugsley Avenue

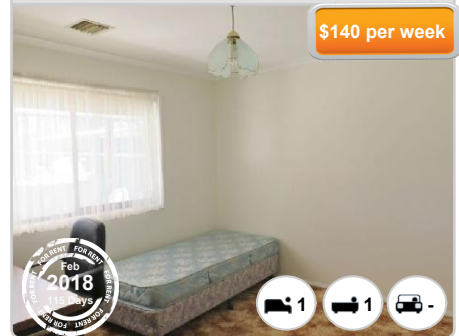

\$140 per week



2/11 Matheson Place



\$260.00 per



941 m<sup>2</sup>



2/58 Pugsley Avenue

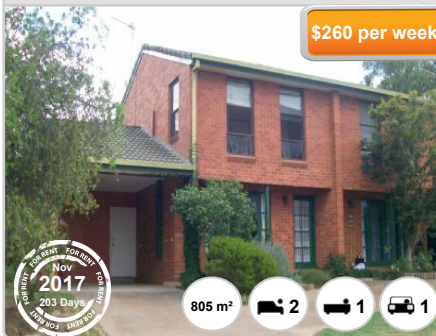

\$260 per week



805 m<sup>2</sup>



2/11 MATHESON PLACE



\$260.00 per



941 m<sup>2</sup>



2/22 Tahara Crescent



\$420 per week



1,101 m<sup>2</sup>

